Oakland Daily Evening Tribune.

VOL. XXVII. OAKLAND, CALIFORNIA, SATURDAY, MAY 25, 1889. NO. 269.

B. FURIOSO.

The Man Whose Tongue is a Deadly Weapon.

A Useful Kentucky Definition of a Born Orator.

A Congressional Orator—George Francis Train—A Queer Examination—Orator Taffens.

What is an orator? Is he the master, splendid and inspired whose tongue is tipped with fires of Jovian lightning, or is there some of the artifice of the fox under his shining skin? Something of both perhaps. Eloquence is the most divine of human gifts, but it does not disdain the uses of the stage carpenter. For instance, it is said that the famous allusion to the American flag made by Edward Everett at a public dinner at a New York Hotel could not have been so spontaneous as it seemed, because it leaked out subsequently that Mr. Everett the day before had asked the head waiter of the hotel to hang an American flag in the dining room in a position where his eye would naturally light upon it.

The greatest orators are not above the tricks of the trade. Were their methods fully known perhaps none of them could afford to laugh at the anecdote of the Methodist parson whose barrel of sermons was found punctuated and scored with such marginal directions as "Here weep," "at this point stop and look up at the ceiling and count ten," "Here shut the Bible with a slap."

The line between the orator and Bombastes Furioso is narrow enough, but the latter never gets over it, although the orator sometimes does. There is a Kentucky definition of an orator extant, which, although not new, is in point. One Kentucky gentlemen meets another Kentucky gentleman and they address one another with that solemn earnestness which is characteristic of Southern high life:

"Good mohning, sah? Hope you are well, sah? Whar have you been this mohning?"

"I have just come from the Coathouse, sah; Senton Blackbuhn has been making a speech—the finest speech I have heard since the war. He is a bawn awter, sah—a bawn awter!"

"Excuse me, sah, but what do you mean by a bawn awter?"

"A bawn awter? Don't you know what a bawn awter is? Why, sah, you and I would say, 'two and two make fo',' but a bawn awter would say: 'When, in the coase of human events, it becomes nec'sa'y or expedient to coalesce two integers and two other integers, the result—I declare it boldly and without feah or favah—the result, by a simple arithmetical calculation termed addition, is fo'!' That's a bawn awter, sah."

Bombastes Furioso did not reign in the late Congress, but he broke loose with one fell swoop just before the close of the session very unexpectedly on the insignificant occasion of a debate on a lighthouse appropriation for Cape Hatteras. The ordinary mind, the vulgar tongue, might not be fitted to noble eloquence by so prosaic a matter of dirty dollars, but not so the Hon. Charles Latham of North Carolina, who, although he had not his whole term held the floor for five minutes until that unhappy day, apparently could be restrained no longer, and thus he spake into the astonished ear of Congress:

The sea is a voracious and insatiate monster. Its white capped waves are constantly beckoning to destruction, and its voice, like the horse-leech's daughter, is ever calling for more victims. Youth and old age, wealth, intellect, beauty, all have alike been swept away in its remorseless wrath, and lie wrapped in its cold embrace. Its dangers and terrors have been told in prose, and in verse, and in every language. Whether portrayed in the beautiful periods of the Psalmist or tabulated in their dry details by the Lighthouse Board, they excite the sympathy and appeal to the humanity of every reader. Its moods are as variable and uncertain—

As the shade
By the light-quivering aspen made.

Roused by the battling winds as they sweep across its bosom to the full height of its majestic wrath, it rushes with irresistible force from the shores of one continent to those of another, sweeping as with a besom of destruction everything in its path, till, tired and spent, it falls back, like a giant exhausted before the barriers erected by omniscience against its further encroachments. At times it sleeps as calmly as the infant at its mother's breast—at times it tosses like a strong man in fever. In its anger terrible—in its serenity, beautiful—in every mood and at all times grand and majestic.

* * * * * * * * *

While the sea sleeps elsewhere it here knows no rest. The pulsations of its mighty bosom are ceaseless and eternal. Its white-capped waves, though repulsed, are never conquered. Its battalions fall back only to again advance. It knows no pity, no remorse. Baffled in its onward march, it wreaks its revenge on everything that comes within its magic influence. The strongest ship that ever rode the main, though her ribs were forged by the Cyclops, is a cockle-boat in its mighty grasp. When the sound of its waves as they break in white foam on the outer Diamond falls upon the ear of the mariner, he "leaves hope behind," for his doom is sealed. No ship has ever ridden its waves in safety; the Angel of Mercy has never drawn from its swirling waters a human being that its waves have once ingulfed.

All this might not be so much amiss were it spoken on a fitting occasion. As a funeral oration over the brave men who died at Apia it might have a sweet and grateful savor. In truth the younger wings a sturdy pinion in his shining way, but herein lies the danger of a tailor-made speech. The honest mechanic will, as like as not, find you a misfit or saw you off a yard of fustian when you have need of homespun.

I once saw George Francis Train, the great Apostle of Fustian, and it was under very queer circumstances. It was in Dublin, where Train was going through bankruptcy. It was insinuated that Train was not altogether honest in the transaction—in fact it is they sent him to jail pending examination, a favorite method of insinuation in that county. However, Train was produced in Court and a lawyer was put up to cross-examine him, with a view to finding out something about his property. That was the most extraordinary cross-examination that was ever conducted. Ask him any sort of question and at once there broke forth an unbridled torrent of words on every conceivable subject. It was not exactly incoherent, but such wild rambling was surely never heard from the lips of a sane man. I think twenty minutes this would go on unchecked and perhaps the lawyer saw a chance to edge in another question somewhere, and with the same result. The counsellor got lots of information, such as it was, but after about an hour of it he abandoned the inquisition dazed and stupefied.

There is but one Train, but he has his imitators and admirers. One of these is a certain A. S. White, M. P. P., of New Brunswick, whose speech introducing Mr. Train to an audience is worthy of a place alongside of the best work of his great model. After congratulating the audience on the honor done them by the coming of Train, he went on:

By his transcendent and multilateral ability he has achieved for himself a fame which is worldwide. In all countries and in every clime the name of George Francis Train is a household word. In the busy marts of commerce; in the centers of culture and refinement; in the desert where the Arab pitches his tent; in the dark continent where the armor hided hippopotamus wallows on the river's marge; on the tropic plains of India where the tiger crouches in the jungle; among the mountains of the snow capped Himalayas; in the flowery land where the almond eyed, pig tailed Chinaman eats rice with chop sticks; in Australia where jump the rabbit and kangaroo; in those barbarian isles where the natives greet one another by affectionately rubbing noses; everywhere throughout the whole belt of the earth's circumference, the name of George Francis Train is established. No name, not even that of Gladstone, of John L. Sullivan, or of Buffalo Bill, is more known to fame than that of the distinguished gentleman seated on the platform at my side. Even the devil, who is notorious from qualities far different from those which characterize the lecturer of to-night, even though, according to Mr. Train's opinion, he is the most powerful factor in American politics, is not more familiarly known than the great orator who stands at the apex of the pyramid of all that is great.

Phew!

California has plenty of orators of the Train school, and of these a shining example is James I. Taffens, who was President of the Sacramento Board of Trade at the time the California and Oregon road was completed. In the absence of Governor Waterman Mr. Taffens spoke as the representative of California on the speech making occasion when the two State delegations met. It was a very queer speech, for instance:

To-day the gilded dome of our State Capitol flashes its suggestive brightness to the varied lights of your State, that shine as the aurora of the North. To-day Mount Shasta greets Mount Hood. The waters of the Sacramento whisper to the waters of the Columbia. The magnolia, orange, and laurel shed their reciprocal greetings of fragrance and worth to the rose, apple, and pine. The people of California strike the palms of the hands of your people.

There was a lot more about "the heart throbbings of the business life" of Sacramento reaching out until it (or they) "could point to the rock where first landed our Pilgrim fathers, then through the valleys, over the rivers and across deserts until it (or they) beckoned the gulf and West Indies of Columbus," and so on *ad nauseam*. The Sacramento ham and egger, when he gets mounted astraddle of the dictionary, goes home with sore brains after his ride.

James Payn tells us some of the advantages of being deaf, but he says nothing about the uses of the dumb. Dr. Philetus Dobbs tells us of a Sunday school he visited "on the other side of the world." The superintendent tapped a bell, without uttering a word, and the chorister arose and led the singing. Another tap brought another man to his feet, who read a chapter of the Bible. At a third tap a prayer was offered, and so it went on. He said to one of the teachers: "Things move on very quietly here. I noticed that you got to work at the lesson very soon." "Yes," said the teacher, "that is what I came here for." "I noticed also that the superintendent did not say a word." "He can't," replied the teacher, "he is dumb. We elected him because he couldn't talk, and we have had plenty of time for the lesson ever since. The last superintendent we had nearly talked us to death."

EDWARD F. CAHILL.

THE MELROSE SMELTER.

A Supreme Court Decision Affecting Its Forced Insolvency.

Creditors of the Castle Dome Mining and Smelting Company, incorporated in New York but operating in this State, attached the works in Melrose. Other creditors filed a petition in the Superior Court of the county to force the company into insolvency. The Castle Dome Company made no rejoinder, but the attaching creditors filed interventions and demurred to the insolvency proceedings on the ground that the court had no jurisdiction. The demurrer was sustained, and the creditors petitioning for insolvency appealed and served their notice of appeal only on the attaching creditors, wholly ignoring the Castle Dome Company.

The Supreme Court yesterday dismissed the appeal, holding that it was absolutely essential to give the appellate court jurisdiction that the notice of appeal should have been served on the Castle Dome Company, an interested party to the action.

Temperance Cadets Entertainment.

A large number of interested spectators gathered yesterday in the Young Men's Institute Hall, East Oakland, to enjoy the closing exercises of the Temperance Cadets' Company C. The music by Miss Kidd and Mrs. Frost, and recitations by Miss Gertrude Smith, Miss Maggie Moody, Miss Florence Burleigh and members of the company were most pleasing. Mrs. Hamilton, President of the East Oakland Woman's Christian Temperance Union, and Mrs. S. C. Borland, Superintendent of Juvenile work of the Central Union, made congratulatory speeches. The drill was well performed and the boys acquitted themselves nobly. Mrs. C. E. Foster and Mrs. Olney have promoted the interests of the cadets.

Diocesan Division.

Yesterday's session of the Episcopal convention was a stormy one, for it had to deal with majority and minority reports on the subject of division of the diocese. The health of Bishop Kip and the flattening out of the southern boom were large factors in the debate. After wrangling all day the convention accepted the majority report and declared in favor of division.

Decorative Art.

Miss Flora Bell delivered a lecture before the Ebell Society this afternoon on "Decorative Art." The lecture was held at Hamilton Hall, and was illustrated by a handsome display of articles of decoration.

A Band Offered.

The Goodyear, Cook and Dillon Minstrel Company, which will play in Oakland on Thursday, Friday and Saturday evenings at the Oakland Theater, has offered the use of its magnificent band at the ceremonies on Memorial Day.

THE SHAME OF IT.

Unnatural Deeds of a Father in Castro Valley.

Such a Crime as Men Shudder But to Think On.

Miss Bullock's Tale Stirs Haywards Up to Wild Thoughts of Hasty Vengeance.

Eden township is as peaceful and quiet a spot as may be found within the horizon of the Lick glass, and Haywards has always been as respected a community as could anywhere be found in a day's travel. The good people of Haywards had led simple, quiet lives in their homes among the fruit orchards and fields of waving grain, scandal has been far from their borders, and their ways have been the ways of peace. When such a decent community produces an instance of brutality and cruelty the crime by contrast with its setting seems tenfold blacker.

Accusation of such a crime now disgraces the peaceful town.

A. M. Bullock, a Missourian by birth, has long lived in Castro valley, where he made his home even before Haywards became a town. As a rancher, a dealer in real estate, and insurance agent he has accumulated a competency, and has always taken rank as a leading citizen. In the affairs of the Congregational Church, of which he is a member, and in the society of the town he has been a leader.

A few days ago Mr. Bullock's daughter, a young lady 18 years of age, called upon her pastor, Rev. Mr. Madge, in his study. With every evidence of sincerity, with tokens of great mental distress, she told her spiritual adviser a tale of such brutal and atrocious treatment by her father that it will not bear publication in detail. Suffice it to say that this treatment had continued for ten years, and mind and body were so broken down that she could no longer bear the horrible burden.

Mr. Madge was at first unable to believe the shocking story upon one so much respected as Mr. Bullock. He at first attributed it to the vaporings of an hysterical mind. But the proof presented to him was convincing to him, and he was obliged to believe that which he had heard.

Here was a sad dilemma. If he took the natural steps, which would be the first thought of any man in such a case, he could plainly foresee that there was grave danger that the fury of all the manhood in Haywards would be governed by no consideration of law and that a sudden cord over the limb of a tree would end the man. For the other horn was the knowledge that the cruelty would still be wreaked upon the girl unless he took just the action he so much feared.

In this juncture he consulted with some of the most trustworthy friends of Bullock, he laid the whole matter before them and asked advice and assistance. In multitude of counsellors there is wisdom, but also there is inevitably some one who will leak. So it was in this case, the wretched tale became public property.

Rumor is busy on the streets of Haywards. Some cannot believe the disgrace and degradation in which so good a man as Bullock seemed has wallowed for years, others believe the girl's story implicitly and speak of affidavits made by her before a notary.

District Attorney Reed this morning issued a complaint in the case which will be sworn to by the girl's uncle and filed with the Justice of the Peace at Haywards. The complaint accused Bullock of incest.

Mr. Reed was advised of the case some little time ago, and hesitated to issue a complaint on the statements made to him. He asked to have the girl brought before him that he might himself examine her and judge as to her mental condition. He further volunteered to attend a meeting of the leaders of the church and the friends of Bullock to advise with them, but the girl was not brought to his office, nor was he notified of any of the meetings. In thus hesitating, he was actuated by his knowledge of the heinous character of the offense alleged to have been committed, and of the fact that publicity would inevitably ruin the reputation of the girl and her brothers and sisters. This morning, however, the objection was removed by the publication of the story, and he issued the complaint when it was asked for.

Now arises the question, where is Bullock and where is his daughter?

The appended dispatch from Haywards states on the authority of young Bullock that his father went away the first of the week. It also states, as a general report, that Miss Bullock was taken to San Francisco this morning.

Bullock evidently did not leave Haywards the first of the week, for he has been seen as late as Wednesday, and it is generally believed that he is kept in hiding at his home or in the care of some trusted friend. Public feeling is so intense already that he could not now show himself without great peril to his life, and the great publicity of the case to-day will but serve to increase the feeling against him.

The daughter is, on very good authority, understood to be in the care of her aunt in Livermore, who was the first to lay bare the sickening story, worming it out of the girl even before she confided in her pastor.

All Silent.

HAYWARDS, Cal., May 25.—The Bullock family live a mile down the Castro valley road. They have a large farm and are well-to-do people. A young son of Bullock says his father went away the first of the week, and will not deny that he departed just after the girl made her story public. He says the family desire to make no statement, and would not even deny nor confirm the dreadful story as published.

Maude Bullock, the young lady in the case, is 18 years of age and is said to be engaged to Bird, the railroad clerk mentioned.

Bird is a smooth-faced boy about 19 years old, and was in town last night. He says he has nothing to do with the matter, and when asked if he would leave town, replied "No." The story has been current for a week in private circles and the town is much excited, little knots of citizens taking of the story on the streets.

Rev. Mr. Madge refuses to say anything. Neither of the two notaries will admit having sworn the girl to a statement.

In town the people think the girl was taken to San Francisco this morning, not knowing that she was taken to Livermore.

A Burglary at Stege.

The ticket office at Stege station, nine and a half miles from Oakland, was robbed on Thursday evening of $10 50. The burglars took a pane of glass out of the window and easily gained an entrance. They left no traces, and no clew has been obtained. No tickets were stolen, probably from the fact that the thieves did not want to run any risk of being discovered with them in their possession.

ST. JOSEPH'S INSTITUTE.

School Exercises in St. Patrick's Parish at the Point.

The students of St. Joseph's Institute gave an entertainment yesterday afternoon in Hansen's Hall, which was very well attended by the relatives and friends of the scholars. This large and flourishing Institute is one of the parochial schools of St. Patrick's parish, which has been brought to a high degree of excellence by the untiring zeal and administrative ability of Rev. J. B. McNally, the rector of the parish, and the instructors are all drawn from the ranks of the Christian Brothers, who devote their lives to the instruction of youth. The programme, which was most successfully carried out was as follows:

Orchestra, "Gavotte," St. Joseph's Academy; declamations, W. McQuaid, F. Murphy, J. McQuaid; vocal solo, "The Cricket on the Hearth," P. O'Connor; declamations, J. Flynn, F. O'Connor; solo and chorus, "March On," choir; declamations, T. Maloney, D. Murphy; vocal solo, "Robin Ruff," E. Dinneen, J. Tahaney; declamations, P. Tahaney, W. Murphy; vocal solo, "The Careless School Boy and His Ma," P. O'Connor; concert recitation, fourth class; orchestra, "Hunter's March," St. Joseph's Academy

Declamations, H. Young, H. Price; duet, "Wandering in the May Time," F. Biven, F. O'Connor; declamations, F. Garrison, G. Donnelly; solo and chorus, choir; declamations, E. Flanigan, F. Young; vocal solo, "Cottage by the Sea," P. Tahaney declamations, P. O'Connor, M. Hanley vocal solo, "The Lost Chord," E. Dinneen; declamation, F. Long; solo and chorus, "After School," choir; declamation, J. Hayes; orchestra, selections, "Traviata," St. Joseph's Academy.

Following are the members of the singing class—F. Biven, R. Biven, J. Broderick, P. J. Bryan, J. Collins, J. J. Collins, C. Cone, J. Coughlin, J. W. Coyne, W. C. Cuddy, A. Dellochi, C. A. Dinneen, E. J. Dinneen, T. Donnelly, A. Dugan, J. Fitzgerald, E. J. Flanigan, J. M. Foley, E. F. Garrison, F. D. Garrison, O. George, F. A. Grush, M. Hellaron, J. J. Hayes, W. Hayes, W. E. Jones, H. J. Long, F. V. Long, C. McGuinn, H. J. McGuinn, J. McCarthy, J. McKeirnan, W. McKeirnan, J. T. McQuaid, W. Mullins, F. T. Murphy, W. E. Murphy, L. D. O'Brien, M. J. O'Brien, F. J. O'Connor, P. J. O'Connor, H. A. Price, S. Sheehan, W. Smith, J. H. Tahaney, P. J. Tahaney, D. J. Twomey, J. B. Wilson.

The singing was under the direction of Professor J. W. Wilkins.

THE SMOKERS' BEST PLEA.

No Doubt Tobacco Guards Against Infectious Disease.

Gentlemen's Magazine.

The experiments of V. Tassinari will rejoice the hearts of many smokers. He cemented together by their wide mouths two glass funnels so as to form a cigar holder, with a large chamber in the middle. In this chamber was suspended from a loop of platinum a small piece of linen. At one end of this cigarholder was a plug of cotton wool, acting as a smoke filter. A cigar was placed in the other end, lighted and smoked secundum artem, the mouth of the smoker being attached to the filtering end. By this arrangement the piece of linen was surrounded by a dense cloud of tobacco smoke.

At the end of half an hour, during which three and a half to four grammes (about one-eighth of an ounce) of tobacco was smoked, the chamber was opened and the linen allowed to fall into a test tube containing fluid gelatine in which were planted colonies of seven varieties of pathogenic microbia, including those of cholera, anthrax (chicken cholera) and pneumonia. In every instance there was a marked delay in the development of these colonies as compared with what occurred in similar test tubes charged with the same, but not exposed to tobacco smoke. The development of some was entirely prevented by tobacco smoke.

SONS OF NIPPON.

The Chrysanthemum Held in Loving Memory in the City of Oaks.

The Oakland Japanese mission conducted the exercises of its fifth anniversary last night at the First Methodist Episcopal Church before a large audience interested in the progress of the great educational work conducted here among those who have come from Japan to seek education.

The programme was as follows:

Singing, "Japanese National Hymn"	By the Mission
Prayer	
Greeting	Keiji Takeyama
Another Greeting	Toyo Takeyama
Singing, "Welcome Song,"	Keiji and Toyo Takeyama
History of Oakland Mission	R. Mashimo
Recitation, "Fujiyama"	O. Mitsui
Original address, "The Hope of Japan"	William Y. Miyoshi
Singing, "Imayo" (Japanese air)	By the Mission
Original oration	K. Tochikura
"A Little Girl's Speech"	Lena Spahn
Recitation, "The Cherry Blooms of Yedo"	Minnie Yoshida
Singing, "Precious Jewels"	Keiji and Toyo Takeyama and Lena Spahn
Dialogue	Y. Saki and R. Mashimo
Original oration	A. K. Satow
Singing, "Patriotic Song"	Chorus by the whole congregation

AMUSEMENTS.

Harry Williams' Specialty Company, with Jack Dempsey, the prize fighter, will appear at the Oakland Theatre again this evening.

Mrs. Pope, who was the manager of the Park Theatre will be the beneficiary of an interesting entertainment to be given at the Park Theatre this evening. Scenes from *Hamlet*, *Othello* and *Richard III* will be given by a number of volunteer artists, and in addition, Professor F. H. De Bue will give an exhibition of trained horses.

Mrs. Stevens Before the Blue Ribbon Club.

The West Oakland Blue Ribbon Club will hold a specially good meeting to-morrow night at the Athenæum, corner of Wood and Goss streets. The music, under the direction of Mrs. E. H. Wiley, will be attractive. Those who attend are requested to bring their gospel hymns. The address will be given by Mrs. Emily Pitt Stevens, the well known temperance orator. The interest in the railway temperance work is constantly increasing, and large numbers are expected to-morrow night. Drinking men are welcomed at these meetings.

Could Not Stand Berkeley.

Cortien P. Bates, a dentist of Berkeley, married Emily M. Smith in San Francisco and took her to his home. In one month she left him because Berkeley was too quiet for her and he could not afford to live in San Francisco. Judge Hunt yesterday granted him a divorce.

The Buzzard.

NEW YORK, May 25.—The British man-of-war Buzzard arrived here this morning. The Buzzard is attached to the British North American and West Indian squadron.

ON WHICH SIDE?

A Little Difference That Causes Delay.

Theodore Meetz and the Pacific Improvement Company.

A Prospect, However, That the Negotiations Will End in a Satisfactory Way.

Theodore Meetz of the Alameda, Oakland and Piedmont Railroad consulted with J. C. Martin yesterday afternoon, and J. C. Martin consulted with Theodore Meetz. The two consultations lasted an hour or two, and when they were finished Mr. Meetz said that he was not fully determined as to the exact terms of the agreement, and would give a full answer on Monday.

All that is at issue now is a question as to which side of the street Mr. Meetz's side track on Broadway shall be built.

Mr. Meetz proposed, as he stated in a TRIBUNE interview recently, that he would give the cable company full and free use of his franchise if it would build him a side track from First street on the west side of Broadway to Seventh street, and put it in good condition, and pave between the tracks with bitumen without expense to him.

The Pacific Improvement Company, owner of the cable road, agreed to this, but would not build the turn-out on the west side of the street.

"We can't have his track crossing ours," said Mr. Martin, "but we are willing to build him a turn-out on the east side of Broadway, and put him in better condition than he is now, only a few feet to the east."

Mr. Meetz does not want his track on the east side, because all the trucking would be done over his track to the Broadway wharf, and the big wagons would damage it.

And so the matter stands. However, it is the general impression that Mr. Meetz will accept the Pacific Improvement Company's proposition.

In regard to Mr. Meetz's franchise on Water street City Attorney Johnson says:

"Water street or no Water street, Mr. Meetz is on the City wharf. Mr. Morgan says so, and I think so, and Mr. Meetz must get off that wharf. I hold that the city has no streets below First street, and that it had no right to grant that franchise. He cannot claim that Water street has been opened by use for it is but an alleyway, where his tracks are, and that is built up on piles over the water, and if it had been a place where buildings could have been placed he would never have been allowed to run his cars there, and, again, if it was not for the fact that Mr. Meetz's road is built upon these piles, it could not have been built there. There is no disposition to crowd Mr. Meetz, but he must get off the City wharf."

"Mr. Meetz seems to think that this is an attempt to compel him to give the cable road the use of his franchise down Broadway."

"That is not so; but it would be a great advantage to the city if the cable road should be extended to First street. I do believe that it would be one of the greatest advantages that could come to the city. It would take all those obstructions from Seventh street, and the turntable that so obstructs the street will be moved to First street. Perhaps if Mr. Meetz was to offer no obstruction to the cable road that there would be no objection to his retaining the use of the alley called Water street as long as the tracks and cars do not interfere with the business of the wharf.

"There is one thing Mr. Meetz has to do. He has to pave between his tracks on Broadway with bitumen. He wants to dump a little rock in between the rails and make a piebald street of it. We won't have that. If he don't do it he will forfeit his franchise."

J. C. Martin says that if Mr. Meetz accepts the proposition of the Pacific Improvement Company the latter will pave the 16½ feet in the center of the street, and that Mr. Meetz will have to pay nothing for the rest of the street, for the contract has already been signed and the property owners have agreed to pave the rest.

The matter will be brought before the City Council by the Street Superintendent.

NO COMPROMISE.

A. W. Pattiani Urges the District Attorney to Try Him.

EDITOR TRIBUNE: Upon my return I am surprised to see several announcements of a compromise of the H. T. Smith case.

No such thing has been thought of by me, but, on the contrary, I have urged the District Attorney to push the matter, as I do not have the least fear of conviction, although several persons have informed me that if they got on the jury they would see that I was convicted—for not doing better execution.

I have the greatest confidence in Mr. Reed, and whenever he thinks that Big Smith has supplied him with sufficient evidence to put this county to the expense of a trial I am ready.

A. W. PATTIANI.

Oakland, May 25, 1889.

PERSONAL MENTION.

—A. J. Snyder, with some friends, left yesterday afternoon for his ranch at Calistoga for a few days' recreation.

—Conductor Chapin of East Oakland has taken his wife and daughter East for a visit.

—Leon M. Bliss, the cattle king of Santa Barbara, has just returned from Chicago where he has been settling up a large estate of his father. He is the guest of friends in Oakland.

—Miss Amanda Smith, daughter of an Oakland capitalist, in company with two young ladies were among the passengers on the steamer Walla Walla bound for Washington Territory.

—Among the guests recently arrived at Hayward's Hotel are Mrs. Tallant and family, Mr. and Mrs. John Yule, Mr. and Mrs. R. S. Leckie, Judge J. T. Crittenden and family, Charles H. Dunlap, Charles T. Boardman, Mrs. Joseph Ghirardelli, Theo. Driks and family, Oakland.

—Alfred Wilkie of Tubbs Hotel, the well known tenor, will be tendered a testimonial concert next Wednesday evening at Irving Hall, San Francisco.

—A party of Oaklanders consisting of Mrs. Frank Soule, Miss Mamie Soule, Master Beach Soule, Miss Carrie Bacon, Henry D. Bacon, Jr., Miss Genevieve English, Mrs. H. P. Gregory and Master Mack Gregory left by the Oregon Express last evening on a tour through Oregon, Washington Territory and Alaska, and will be absent about one month.

Mr. Colville's Lectures.

W. J. Colville will lecture in the Synagogue, Thirteenth and Clay streets, Sunday, at 3 P. M., on the "Spiritual Interpretation of the Bible." Seats are free. Everybody is welcome and is invited to bring written passages to be explained.

PULPIT AND PEW.

Themes of Discourses in the Churches To-Morrow

At the First Methodist Episcopal Church the pastor, Dr. Dille, will preach at the usual hours. Morning theme, "Christian Manhood Under Trial." Evening, Memorial Day service, subject of address by Past Deputy Chaplain Dille, "The Right Use of Memorial Day." The Grand Army posts, Relief Corps, and Sons of Veterans will attend in a body. Young Peoples' Society for Christian Endeavor at 6:30 P. M.

"The World Taking Knowledge of Those Who Have Been With Jesus," will be the subject of the morning sermon at Market Street Congregational Church, Market, near Twenty-second street. Evening subject, "A Three Fold Cord That Is Not Quickly Broken."

At the San Pablo Avenue Baptist Church Rev. C. H. Hobart will preach in the morning and Rev. A. J. Sturtevant in the evening. Evening subject, "Responsibility of the Community to Young Men."

At the Thirty-fourth street Methodist Church the subject in the morning will be "Appearances of Our Lord Since the Ascension." Evening service at 7:30 o'clock. Preaching by Rev. Mr. Armstrong.

At the Temescal Methodist Episcopal Church Sabbath school is held at 1:30 P. M. and preaching at 7:30 P. M. by the pastor.

Rev. William H. Clagett will preach in the Eighth Avenue Methodist Episcopal Church morning and evening. These sermons will close the series of evangelistic services held in this church. Evening service at 7:30. Sunday school at 12:30. Young people's meeting at 6:30.

At the Tenth Avenue Baptist Church Rev. J. Herndon Garnett, pastor, will preach morning and evening. Subject for the evening: "The Salvation and the Nation."

At the Harrison Street Baptist Church, on Harrison street, between Fourth and Fifth streets, the order of services is as follows: Sunday school at 10 A. M. Preaching at 11:15 A. M. and 7:30 P. M. by the pastor, Rev. W. T. Fleenor. Morning subject, "The Bridegroom's Friend." Evening, "Consolation."

At the Second Presbyterian Church Rev. H. H. Rice will preach at 11 A. M. and 7:30 P. M. Morning subject: "Selling and Buying the Soul." Evening subject: "Christ Rejected."

There will be no service at the First Unitarian Church to-morrow.

At the First Presbyterian Church on Sunday morning Dr. Horton will preach on the subject of "Regeneration"; in the evening upon the theme, "A Life Worth Living." Dr. Horton expects to take no vacation this season except the second Sunday in June.

Bethany Chapel, Fifth street, near Jefferson; Sabbath school at 2:30 P. M.; evening preaching service at 7:30 o'clock, sermon by Rev. Moses Williams; prayer meeting regularly on Thursday evening at 7:30 o'clock, led by Mr. Barnum of San Francisco Theological Seminary. All neighbors cordially invited to enjoy and support these services by their presence and sympathy.

At the First Congregational Church. There will be services at this church both morning and evening in observance of Children's and Young People's Day. In the morning the carol service by the Sunday school and the choir, entitled "Bible Children." A special arrangement of bright music with responsive readings, primary class exercises and children's address to the pastor. In the evening a "School Commencement" praise service, rendered by the full orchestra of the Sunday school (twelve pieces), the full choir and a large added chorus of young people. The First Congregational Church is *par excellence* the young people's church of the Pacific coast. The exercises will be of extraordinary interest.

At the Universalist Chapel, at 7:30 o'clock this evening, T. L. Culver, Secretary of the State Society of Christian Endeavor, will address the Young People's Society of Christian Endeavor of the First Universalist Church of Oakland, on the objects and methods of the order. All are cordially invited. To-morrow morning Rev. S. Goodenough, the pastor, will preach on "Strength as an Element of Character."

In the absence of the pastor, E. S. Chapman, D. D., Dr. Stratton of Mills Seminary will preach at 11 A. M. and 7:30 P. M. at the Brooklyn Presbyterian Church. Sunday School is held at 12:30 A. M.

"Children of the Kingdom" will be the morning topic at the Second Congregational Church to-morrow. "Modern Spiritualism, a System of Gross Deception and Fraud," will be the evening topic. Some slate writing will be exhibited by Dr. Bothwell.

Rev. George W. Sweeney, of the Christian Church, corner Thirteenth and Market streets, will preach to-morrow at 11 A. M. on "The Value of the Church to the Individual Soul, to Society and Civilization." He will lecture at 7:45 P. M. on "Life in California, or the Sins of Solomon—Worldliness, War, Wealth, Wine and Women." The sermon will have some reference to recent bloody tragedies in San Francisco and Oakland.

At Asbury Methodist Episcopal Church South, corner Clay and Fifteenth streets, there will be preaching at 11 A. M. and 7:30 P. M. Subject for morning, "Divine and Human Agency in Personal Salvation;" for evening service, "The Profitableness of Godliness."

Prof. J. A. Benton, D. D., of the Pacific Theological Seminary will preach to-morrow evening at the Good-Will Chapel, Filbert street, between Seventh and Eighth.

At the Free Baptist Church on Twenty-first street there will be preaching by the pastor, Dr. Penney. Morning subject: "Peter's Shadow." Young People's meeting at 6:30 P. M.

At the First Baptist Church, corner of Fourteenth and Brush streets, services will be held at 11 A. M. and 7:30 P. M. Rev. A. J. Sturtevant will preach in the morning and the pastor in the evening. The evening sermon will be the second in the series to young people, upon the theme, "The Choice of Associates." Sunday school at 12:30. Society of Christian Endeavor meets at 6:20.

The Christian Association.

The question of debate this evening in the association parlor will be: "Resolved, that the newspapers have done more for the enlightenment of the masses than any other agency."

The speaker for to-morrow's service will be Rev. W. H. Clagett, evangelist. The singing will be conducted by Professor Rugg and orchestra led by J. H. Hall. Young men's Bible study Monday evening. Tuesday evening young men's meeting and Chautauqua circle.

The Queen's Birthday.

Fully one hundred people from Oakland attended the annual picnic of the British Benevolent Society of San Francisco yesterday at Laurel Grove, near San Rafael. The day was lovely and the gathering was one of the largest and most enjoyable of the season. Four steamers were required to carry the picnickers to and from the grounds.

A Denial Was Unnecessary.

A ridiculous story has been started about partisanship in the offices of Chief of Police Tompkins, which no one believes, and which the chief promptly denies.

ASSURED.

A Cable Road From Oakland to Piedmont.

BONDS OF THE ROAD SOLD AT PAR.

The Messrs. Howes and Mrs. Blair are the Principal Owners.

The Cost of Construction and Equipment of the Road Will be About $625,000.

The beautiful suburb, Piedmont, will soon be brought close to the central part of Oakland by swift cable cars, making quick trips over the beautiful valley land that lies between the plain upon which Oakland is builded and the shelf in the hills where Piedmont is located.

The construction of this cable road will be the most important progressive stride that Oakland has made for many years. It will make available for residences lovely sites on the hills now untenanted and unused, save for cultivation of grain or pasturage for cattle. It will cause to be populated a section of land having a balmy climate, a grand view, and a beautiful environment. Such a construction means progress and wealth.

That the road will be constructed is a fact for the bonds of the company that will construct and operate it have been placed, and the money to pay for the construction is available

The estimated cost of the road is $625,000, divided as follows:

Cost of engine house	$ 90,000
Cost of engines and boilers	92,000
Cost of roadbed	325,000
Cost of cable and cars	118,000
Total	$625,000

After computing the cost the next step of the directors was to try to place the bonds.

This matter was entrusted to the Oakland Bank of Savings and this bank has placed, at par, all the bonds now desired to be disposed of. The corporation that will construct and operate the road will be called the Piedmont Cable Company. The principal owners are the two Messrs. Howe and Mrs. Blair, widow of Walter Blair, the principal owners of the present horse car line to Piedmont. The Oakland Bank of Savings will be the treasurer of the company.

The patentee of the apparatus to be used is Mr. Isaacs, a resident of the corner of Alice and Fourteenth streets.

The company will charge but one fare from terminus to terminus. The entire trip from one end of the road to the other will occupy twenty minutes. By the street cars now running the time occupied in making the trip is forty-five minutes.

Incidental to the construction of the cable road will be the improvement of the park at Piedmont, which will be made into a magnificent pleasure resort.

The terminal point in Oakland of the Piedmont cable road will be the corner of Eighth and Washington streets. The course will be in Eighth street to Clay street, in Clay street to Fourteenth street, in Fourteenth street to Broadway, in Broadway to a point not now to be made public.

Articles of incorporation of the Piedmont Cable Company were filed with the County Clerk this afternoon. The purposes of the corporation are to construct, maintain, etc., a railroad for the transportation of passengers and freight for hire through and over the streets of Oakland and beyond the city, and to run thereon cars propelled by cable moved by stationary engines, or propelled by electricity as a motive power The said road to run from some point in the city to a point at or near Vernal avenue at Piedmont, the initial point in this city to be at the corner of Twenty-fourth street and Broadway, or such other point as may be deemed expedient, and the road to run to Piedmont through Twenty-fourth street and such other streets and roads, and through such lots and lands as may be deemed by the corporation and most expedient, with such branches extensions within and without this city as the corporation may select and designate, and to purchase the franchises of the Broadway, Berkeley and Piedmont Railroad Company.

The estimated length of the road is about eight miles.

The directors for the first year are: Montgomery Howe, Samuel Howe, Phœbe A. Blair, I. L. Given and Wilson B. Morse.

The capital stock is $1,000,000, divided into 10,000 shares of the value of $100 each.

Each of the directors has subscribed the sum of $2,000, making a total of $10,000.

Memorial Day.

The complete arrangements for the Memorial Day exercises have been made in outline. In the forenoon the usual parade and the decoration of graves at the cemetery.

As has been the [illegible] the various organizations, military and civic, have been invited to participate in the observance of the day. The Veteran Guard [illegible], Joseph Knowlton [illegible], will act as escort, and Company [illegible] Regiment, N. G. C., Captain [illegible] commanding, and [illegible] Post, Sons of Veterans, [illegible] son commanding, have accepted the invitation to parade. [illegible] will act as Grand Marshal. [illegible] evening there will be [illegible] ary exercises at the First [illegible] tional Church, at which Judge [illegible] Swinnerton, Superior Judge [illegible] ton, will deliver the address. [illegible] mittee adjourned to meet [illegible] Monday evening.

Rev. Francis A. Horton, pastor of the First Presbyterian Church of [illegible] has kindly consented to [illegible] oration at the cemetery on Decoration Day, May 30th.

[illegible]

Chief Engineer [illegible] Martin Welch [illegible] shanty within the [illegible].

GREAT AND GRAND SALE

Of Furniture and Carpets for 30 Days Only! We Have Started to Give Away Goods at 408 Eleventh St. Odd Fellows' Building

Daily and continue for 30 days. We do not propose a 'ater Funke auction sale but will save you at least 10 per cent on auction prices. We mean business and want room as well as coin. Note only a few out of thousands of articles we shall offer this sale. Carpets, and all grades, new, direct from manufacturers' agent, parlor suits, easy chair, reclining chairs, bed sofas, lounges, in all styles and grades; patent rockers, willow and ratten chairs, bedroom suits in walnut, wood or marble tops; antique oak, ash, maple or pine, new and second-hand, cane, wood or perforated seat chairs, we have about eighteen hundred of them all styles. During our sale we shall sacrifice some fine toilet sets, together with a choice line of granite and tinware, cook stoves. Give us a call and see for yourself. We will treat you well. We keep everything you may want in the household line, either new or second-hand. (Positively no branche store). H. SCHELLHAAS, The old reliable, 408 Eleventh street, Odd Fellows' building.

THE PRESIDENT'S MESSAGE

To Our Merchants, Farmers, and Mechanics:

Our one hundred workmen daily want
The rent, the wood and the coal that's good;
The bread, the meat, and the water, O'Reilly, is good.
The coffee, the tea, that we want every day,
The sugar, the rice that is nice, they say,
The fruit, potatoes and corn must all come in,
While the frock on the little one gets very thin.
Now to get all these, and many things more,
We must work every day, or get very poor;
So, with your kind help we will try to help you,
Besides helping you to buy ours, the best shoe;
They are all very cheap, and made with great care,
And are guaranteed to give you the best wear.
W. B. & S Co., 63 Thirteenth street.

Oh, What a Cough.

Will you heed the warning? The signal perhaps of the sure approach of that more terrible disease—Consumption. Ask yourselves if you can afford for the sake of saving 50 cents, to run the risk and do nothing for it. We know from experience that Shiloh's Cure will cure your cough. It never fails. This explains why more than a million bottles were sold the past year. It relieves Croup and Whooping Cough at once. Mothers, do not be without it. For lame back, side or chest, use Shiloh's Porous Plaster. Sold by Osgood Bro's Seventh and Broadway.

Coal.

The place to buy coal at the lowest market rates is at M. M. Bridge's coal yard, corner Sixth and Washington streets, near Broadway depot. He is always the first to come down with the prices, and sells you whatever quality you buy at 20 ounces to the pound and 100 pounds to the sack. A large stock of coke and charcoal constantly on hand; also dry pine, redwood, and oak blocks. All orders guaranteed to give satisfaction. Please remember the place, and get your money's worth.

Summer Linen.

C. Westover has received a new line of summer goods at his gents' furnishing emporium, 1109 Broadway, which he invites the Oakland young men to inspect. Linen vests, ties, and the very latest in collars and cuffs form an important item of the necessaries which should be secured for the summer season, and Westover has the finest stock in town.

Children Cry for Pitcher's Castoria.

"WANT" Advertisements!

THE DAILY TRIBUNE is the leading "WANT" medium of Alameda county. Classified and "WANT" advertisements in THE TRIBUNE give quickest returns. Advertisements received too late for classification can be found on the eighth page. In answering any advertisement please mention this paper.

Architects

C. K. HILL & CO., ARCHITECTS, B. & M. Bldg., 1006 Broadway, cor. 8th, room 80; take elevator. mr28

W. W. GOODRICH, ARCHITECT and Sanitary Engineer, 904 Broadway Oakland, Cal. fe10-o

Builders.

B. K. ALLEN, CARPENTER, builder, and general jobber. Shop, 566 Thirteenth street. ja30

G. M. WALKER, CONTRACTOR & builder. Res. cor. E. 16th & 21st av. my25

W. T. VEITCH, CONTRACTOR AND Builder. Office 1164 and 1166 Webster street au21

Notaries Public.

H. J. M'AVOY, NOTARY PUBLIC and Conveyancer, 877 Washington street jy28

P. D. BROWNE, NOTARY PUBLIC, 458 Ninth street, between Broadway and Washington. Always in attendance. oc31-xc

WM. J. DINGEE, OFFICE 460 AND 462 Eighth street.

Typewriting and Copying

TYPEWRITING AND COPYING; all kinds of legal business, correspondence and copying neatly, promptly and accurately executed at the office of SCOTCHLER & GOTTSHALL, 483 Ninth, corner of Washington street. fe2-vc

STENOGRAPHER AND TYPE-writer—All kinds of legal work, business correspondence and copying promptly, accurately and neatly done; shorthand reporting and typewriting a specialty at office of Moore & Reed, Attorneys at Law, cor. Ninth and Broadway, over Bank; hours 9 A. M. to 1 P. M. MISS L. A. CASE, stenographer. ja8

Horseshoers.

MARTIN RYAN, THE PIONEER horseshoer of Oakland (located at 869 Clay street, near Eighth), has had twenty years' experience in the business; be sure is the man to do your shoeing; try him. 6-o

REDDING & McDONALD, BLACKsmiths and wagon makers; repairing in all the branches neatly and promptly done; horseshoeing; special attention paid to horses that interfere. 1713 San Pablo ave., nr. 15th. fe7-o

WHEN YOUR HORSES NEED shoeing take them to [illegible] street, between Harrison and Alice where they will be shod in a first class manner; none but first class mechanics employed 13th

Railroad Excursions

EXCURSIONS TO ALL EASTERN points through cars to Boston and Chicago; lowest fare; best accommodations; managers through and porter with each car. Address A. PHILLIPS & CO., 11 Montgomery street, San Francisco. 17-1o

Insurance Companies

COMMERCIAL INSURANCE COMpany, California—[illegible] R. LAT[illegible]N, Agent [illegible] street Oakland. 22-o

Bakeries

NEW YORK BAKERY, [illegible] BROADway [illegible]

Real Estate.

$5500—HOUSE OF 8 ROOMS, well, windmill and tank; good water cistern of 30,000 gals. capacity; lot 60x100, on north side of East Ninth street, between Third and Fourth avenues, for sale, or will exchange for a small ranch. CLOUGH & BAKER, 468 Ninth street. (5)

$4500—New cottage of 5 rooms and bath high basement; excellent location on Peralta Heights; will exchange for Brooklyn property; lot 80x144. CLOUGH & BAKER, 468 Ninth street. (6)

$1050—Lot in East Berkeley, 100x135, on north side of Delaware street; good bargain. CLOUGH & BAKER, 468 Ninth street. (7)

$2000—Lot 50x100 on East Ninth street, between Third and Fourth aves., on north side of the street; offer wanted. CLOUGH & BAKER, 468 Ninth street. (8)

$1400—Two lots in the Perrin tract, 50x144¾, on north side of Thirty-eighth street; offer wanted. CLOUGH & BAKER, 468 Ninth street. (13)

$6000—House of 16 rooms on N. S. of Delger street, near Telegraph ave., lot 46x100; rents for $70 per month; bargain. CLOUGH & BAKER, 468 Ninth street. (21)

$1900—Lot 78½x200, running from Thirty-ninth to Fortieth streets, near Telegraph ave.; offer wanted. CLOUGH & BAKER, 468 Ninth street. (47)

$3400—Cottage of 6 rooms and bath and all modern improvements; lot 48x125; barn; cellar; on Chestnut street. CLOUGH & BAKER, 468 Ninth street. (44)

$3000—Cottage of 5 rooms and bath; lot 100x100; barn and other outbuildings; on south side of Forty-fifth street. CLOUGH & BAKER, 468 Ninth st. (51)

$3600—Cottage of 7 rooms on Sixteenth street, between Jefferson and Grove streets; lot 40x100; bargain. CLOUGH & BAKER, 468 Ninth street. (64)

$1650—Cottage of 5 rooms, No. 1461 Fifth street; only $850 cash, balance on mortgage at 8 per cent; bargain. CLOUGH & BAKER, 468 Ninth street. (67)

$500—Lots in Brumigam tract, 50x128. (12.) Clough & Baker, 468 Ninth street.

$900—Lots 50x144¾, Thirty-eight street, near Telegraph avenue. (13.) Clough & Baker, 468 Ninth street.

$3250—Lots 124x250 on Fortieth street, near West street. (15.) Clough & Baker, 468 Ninth street.

$4250—House of 8 rooms; lot 25x100; all modern improvements; near Harrison and Eighth streets. Clough & Baker, 468 Ninth street. (16)

$650—18 lots on San Pablo avenue, 40x100 each. (17.) Clough & Baker, 468 Ninth street.

$500—80 choice lots on Alcatraz avenue, 40x100. (18.) Clough & Baker, 468 Ninth street.

$400—100 choice lots on Baker, Essex, Harmon, and Lowell streets. (19.) These are bargains. Clough & Baker, 468 Ninth street.

$6000—Lot 75x100 on Twelfth street, near Oak. (20.) Clough & Baker, 468 Ninth street.

$6000—House of 16 rooms, on Delzer street; rents for $70 per month; bargain; Clough & Baker, 468 9th st. (21)

$900—Lot 50x150 on Thirty-seventh street, near Grove. (22.) Clough & Baker, 468 Ninth street.

$450—3 lots on Claremont avenue, 50x100 each. (23.) Clough & Baker, 468 Ninth street.

$600—Lot 52x100 on north side street in Temescal. (25.) Clough & Baker, 468 Ninth street.

$850—Lot 50x57, Rowland tract. Clough & Baker, 468 Ninth street. (26.)

$5000—House of 8 rooms; lot 75x100; on New Broadway; offer wanted. Clough & Baker, 468 Ninth street. (27)

$1000—Lot 50x100, Collins tract. Clough & Baker, 468 Ninth street. (28.)

$2500—House of 5 rooms and bath; lot 25x100, on West street. Clough & Baker, 468 Ninth street. (29.)

$1100—Lot 50x170, Collins tract. Clough & Baker, 468 Ninth street. (30.)

$700—Lot 50x100, on Twenty-second st., near Adeline; a big bargain. Clough & Baker, 468 Ninth street.

$1100—Lot 50x120, on Adeline street. Clough & Baker, 468 Ninth street.

$900—Lot 50x101, north side Twenty-second street, near Adeline street. Clough & Baker, 468 Ninth street. (68)

$400—Lot 25x106, Thirty-sixth street near Telegraph avenue. Clough & Baker, 468 Ninth street. (69.)

$2250—Lot 50x100 on north side Twenty-fifth street, near Grove. (70.) Clough & Baker, 468 Ninth street.

$4500—2½ ACRES AT PIEDMONT, commanding a magnificent view, and near Piedmont Hotel; an A No. 1 investment, and the best bargain to be had at Piedmont. CLOUGH & BAKER, 468 Ninth street.

$3500—3¼ acres on Mountain avenue, never-failing spring, excellent building site. CLOUGH & BAKER, 468 Ninth street.

$4500—4½ acres at Piedmont; view cannot be obstructed, and is worth double the amount asked for. CLOUGH & BAKER, 468 Ninth street.

$3750—4¾ acres at Piedmont, on Highland avenue. CLOUGH & BAKER, 468 Ninth street.

$2250—2½ acres at Piedmont, on Highland avenue. CLOUGH & BAKER, 468 Ninth street.

$2750—3¼ acres at Piedmont, on Highland avenue. CLOUGH & BAKER, 468 Ninth street.

$75,000—24 acres and the never failing Piedmont springs and park, with the Hotel. CLOUGH & BAKER, 468 Ninth street.

$4500—2½ acres of land at Piedmont, delightfully situated, fronting the main road and close to the hotel; this is one of the best bargains to be had at Piedmont. CLOUGH & BAKER, 468 Ninth street.

$7000—9 acres on Mountain avenue. Clough & Baker, 468 Ninth street.

$11,000—11 acres on Highland avenue. Clough & Baker, 468 Ninth st.

$75,000—24 acres at Piedmont; nice location; grand view of Oakland, all the Bay of San Francisco, and Oakland Harbor; cheap at $100,000. Clough & Baker, 468 Ninth street.

FOR SALE—BY J. W. MOSS, REAL estate agent, 958 Broadway, between Ninth and Tenth streets.

$4250—Cottage of 5 rooms; lot 100x140; near Twenty-third avenue; a bargain.

$10000—A fine residence of 12 rooms in Pagoda Hill, Claremont; an acre and one-fifth of land; a bargain.

$4500—House of 8 rooms; lot 30x125; west side of Market street, near Nineteenth.

$4000—Cottage of 5 rooms; lot 100x120 on Vernon Heights.

$3500—Lot 35x105, house of 7 rooms, on Thirteenth avenue.

$2000—House of 5 rooms, lot 27x135, on Linden street, near Twenty eighth street; on installment plan, easy terms.

Also bargains in business and residence property in all parts of Oakland and vicinity.

Farming lands in different portions of the State. Money to loan in all sums. Conveyancing accurately done.

J. W. MOSS, Real Estate Agent and Notary Public, 958 Broadway.

Alameda Real Estate.

$3250—MODERN COTTAGE OF 6 rooms; in good locality. Lot 57x159; three minutes from station. JOSEPH A. LEONARD, real estate agent, corner Park street and Santa Clara avenue, Alameda, or 321 Montgomery street, San Francisco. (249)

Searchers of Records.

DU RAY SMITH, SEARCHER OF Records and Conveyancer, Alameda county Office, No. 459 Ninth street, bet. Broadway and Washington, Oakland.

G. W. M'KEAND, SEARCHER OF Records for Alameda county. Residence, 219 Thirteenth street, near Market street. Offices, southeast corner Fourth and Broadway, Oakland.

STOCKER & HOLLAND, SUCCESSORS to Stocker & Schamm, Searchers of Records for Alameda county; 864 Broadway, Oakland, Cal. Established 1864. Telephone 314. Postoffice box 315 jal1-o

Spiritualism.

MRS. W. WEIR, TELEGRAPHIC medium, controlled by the late Mrs. Breed, the wonderful rapping medium, sittings daily; also a powerful magnetic healer, treats all kinds of chronic and acute diseases successfully. 1562 Seventh street, West Oakland, Center street station. ja31-o

MRS. E. A. TURNER, CLAIRVOYANT, business and spirit medium 866 Twenty-fourth street, Oakland; take Telegraph avenue cars.

Real Estate.

A. J. SNYDER, SUCCESSOR TO Snyder & Gillis, 467 Ninth St., Oakland, Cal.

Two four roomed cottages fifty feet off San Pablo avenue; $1800 apiece.

Beautiful eight roomed house on Twentieth street.

Lot 100x100, ten minutes walk to center of town; $33⅓ per foot

Eight roomed house; sunny side of Eighteenth street, 40 feet front; only $3600.

Lots in Klinkner tract and Paradise Park cheap on the installment plan.

Two beautiful eight roomed houses to be sold cheap; all modern conveniences.

12 acres at Berkeley at a sacrifice if sold immediately.

Nice bay window 4 room cottage, on Linden street, near Twenty-fourth; only $700 in cash required.

Cheap land in Temescal, for sale on installments.

Money to loan and houses built on installment. Agency of Connecticut Fire Insurance Co.

O. C. LOGAN, REAL ESTATE AND Loan Agent, 481 Ninth street, offers for sale the following described desirable property upon favorable terms:

$11,000—A new modern dwelling of 9 rooms; 14th st., near Grove.

$2500—Two story house of 5 rooms, bath; sunny side; Sixteenth street, 3 blocks from Tubb's Hotel.

$125 per acre—430 acres rich valley land under high state of cultivation; 2 miles from Napa City.

$4500—20 acres rich valley land; well improved; 2½ miles from Napa City, or will exchange for Oakland property.

O. C. LOGAN, 481 Ninth street, Oakland.

McDONALD & CAMERON, REAL Estate. 474 Eight street, Oakland.

$1300—Cottage of 6 rooms, barn, fine grounds and corner lot 118x100, on Thirteenth avenue. Price reduced from $1800 to $1300. Must be sold on account of owner's departure for Europe. 121

$2150—Modern cottage of 5 rooms and bath; lot 28x100, near Tubbs Hotel; all street work done. 152

$2250—Cottage of 5 rooms; patent stone walks; lot 50x200, fronting on two streets, both sewered and graded; six blocks from Brooklyn station. 170

$5500—House of 13 rooms and two baths; lot 50x150; only four blocks from Twelfth and Broadway. 83

$4000—Bargain! Fine modern double cottage of 5 rooms and bath each; lot 85x133, on Peralta heights. 150

$3200—TWO COTTAGES ON CHARter street, just completed; everything in latest style; 5 rooms each; on easy installments, or a discount for cash.

$4250—TWO NEW 2-STORY HOUSES in East Oakland, on Sixth avenue; 8 rooms each; all modern improvements; a sure bargain.

SEVERAL FINE RESIDENCES ON THE heights in East Oakland; fine view and healthy location; also a few very desirable building sites on high ground, at prices to suit. BENEDICT, CAPELL & CO., 457 Ninth st. mr16-o

A FIRST CLASS COTTAGE OF SIX rooms and bath, large kitchen and laundry, gas and all modern improvements; a fine yard of flowers; part of the furniture with the place if desired. Also corner lots for sale, nicely graded; ready for building; elevated grounds, magnificent view; ten minutes' walk to station; corner lot 150 feet square and house of 7 rooms and barn; all kinds of choice fruits. This property is within five minutes' walk of 5 different churches, and near two schools. Apply to or address MRS. B. HAYNES, 1518 Seventh ave., bet. 20th and 21st sts. an8-2wx

BEAUTIFUL HOME; GREAT SACrifice; owner leaving California; modern cottage of 8 rooms, bath and laundry; brick foundation; patent walks; terraced lawn; corner lot 120x145; Thirteenth avenue; commanding view; price reduced from $5500 to $4500; easy terms offered for a few days. McDONALD & CAMERON, 474 Eighth street, Oakland. ma18-cod-3

FINE RANCH FOR SALE AT A great bargain—350 acres near San Leandro, Alameda county; 150 acres suitable for fruit; well watered by living springs; would make a fine dairy ranch; a good permanent investment; price $75 per acre, upon easy terms. Apply to W. E. DARGIE, TRIBUNE office, Oakland.

IF YOU WANT TO BUY OR SELL real estate go to M. T. Dusinbury, 469 9th st; notary work & conveyancing. Tel. 325 ap12

NOTICE TO REAL ESTATE agents—We are now prepared to furnish up cottages in all grades of furniture and carpets; liberal commission allowed; bring on your Eastern people and we will use 'em well." H. SCHELLHAAS, 408 Eleventh st.

Personal.

THE ELEGANT BUSSES—FAVORite and Mayflower—Joseph Martin, proprietor. Office, Broadway, near Seventh; and orders left or sent by postal to P. J. Reilly's Drug Store, 847 Broadway, will be promptly attended to. Rates very reasonable. apl-o

A NEW CIGAR STORE—I WISH to call the public's attention to the fact that I have fitted up a first class cigar store at 628 East Twelfth street, with the best brands of cigars and tobaccos. F. E. BRUNKER, proprietor, SAM RADCLIFF, manager. fe2

ANNIE—MEET ME AT THE CALIFORNIA RESTAURANT, 854 Broadway, opposite the turntable, at 6 o'clock this evening, and we will get a good meal for 15 cents and upwards; small bottle of wine or beer 10 cents. DICK.

ATTENTION—DR. LIEBIG'S FEmale monthly pills and regulator; they are prompt and safe, never fail; beware of frauds. Genuine obtained only from MRS. DAVIES, 426 Kearny street, San Francisco $5. fe1-o

CHAMBER SUITS AND MATTRESS, $0 and up; 1158 Broadway; RYAN & MELLOR. au28-o

CUTFLOWERS, ROSES, BOUQUETS seeds, bulbs, orchids, and shrubbery gardens laid out tastefully; floral supplies for parties, etc., a specialty. B. FLOSSMANN, cor Twelfth and Alice streets. mr4-vc

GO TO THE OAKWOOD HOTEL for your meals; we set the best table in town; 25 cents single meal; five meals for $1. East Oakland. ma22-1a

H. LESLIE, FORMERLY OF NAPA, please call without further delay at JUSTI, ROBINSON & CO., 316 Washington street, San Francisco. my20-o

INDEPENDENT PLANING MILL, cor. Second and Brush streets, manufacture mouldings, brackets, window frames, water tanks; all descriptions of planing, shaping, etc. JOHNSON & SORENSEN, props. ma14-vc

LEAVE YOUR ORDERS AT THE East Oakland Hotel for house and sign painting; have had 15 years' experience. E. A. SPANGENBERG. ma22-1a

PERSONAL—NOTICE TO THE PUBlic—We have no branch store in this city; positively the only SCHELLHAAS in the furniture and carpet business in Oakland; look out for frauds; call at our large stores and see our mammoth stock of new and second hand furniture of all kinds: 408 Eleventh street.

PACIFIC DYEING AND CLEANING Works have removed their office to 460 10th st. near Broadway. Ladies and Gents clothing cleaned or dyed in a superior manner at reasonable prices. J. SPAULDING & CO. se15-xc

ROSSO'S COTTAGE—FRENCH RESTaurant, private family, dining room, pleasant grounds, meals at all hours up to 12 P. M., pure wines and liquors, 12th st., opposite Lake Merritt; B'dway cars pass the place. ma13-vc

REEVE & CO., SANTA CLARA Creamery, 1403 San Pablo ave. and 568 18th st. Fresh cream, milk, butter, cheese from our own dairy. Buttermilk and butter churned twice a day. my6-1o

THE OAKLAND ARTIFICIAL Stone Co. (the Schillinger patent), 454 Ninth street, have laid a sidewalk at the southwest corner of Wood and Goss streets, West Oakland. Of three bids theirs was the highest, and was accepted under a guaranty of a "first class job." People who want a sidewalk would do well to "inspect this job" before they accept a bid from the above company. my29-1a

THE PEOPLE'S FURNITURE Store, 413 Twelfth street, near Broadway, will sell household furniture of all kinds, carpets, etc., lower than any other firm in Oakland. Convince yourself by giving us a call. jel7-o

THE WOMAN'S SHELTERING AND Protection Home of Oakland is prepared to receive young children whose mothers have employment during the day. Applications to be made at the Home, 1274 Franklin st. no8-1o

THE NEW GOLDEN GATE FURniture store has just opened at 473-475 8th st., bet. Wash'ton and B'd'y, also at 816-818 B'd'y, near 8th; the largest stock of new and 2nd hand furniture, stoves, carpets, tinware, agateware, at low prices. M. LINDENBAUM, Proprietor. je28xc

TO BUY OR SELL FURNITURE call at 1158 Broadway RYAN & MELLOR au28-o

S. F. Personals.

AMERICAN EXCHANGE HOTEL, S. F.—CHARLES & WILLIAM MONTGOMERY, proprietors. Rates, $1 to $1 50 per day. mo15-o

MASQUERADE COSTUMES — ALL [illegible] Market street, San Francisco. 11-o

For Sale.

$400 WILL BUY A LODGING house of 16 furnished rooms in a good location; doing a good business; rent $20. Inquire at 403 Seventh st. O'k'd. m20-1w

$100—FOR SALE, NEW TOP buggy; $25, new road cart, harness, and horses of all kinds for sale or exchange at H. SCHELLHAAS, 408 Eleventh street.

A TOP BUGGY FOR SALE AT 859 Webster street, price $80. ap23-o

A FINE UPRIGHT HAINE BRO. piano for sale. Apply at 901 Seventh street. $260. fe18-o

FOR SALE CHEAP—HORSE, HARness and express wagon, price $100. Inquire at GLOVER'S STABLE, Ninth street, or at 910 Clay street. ma25-1wx

FOR SALE—A FINE STEINWAY piano; price only $125. Apply at 382 Prospect street, Oakland. ma23-1wx

FOR SALE, CHEAP—RESTAURANT in good location; want to sell on account of sickness. Address RESTAURANT, box 1, this office. ma23-1wx

FOR SALE—AT 58 HOBART ST., on account of departure, the furniture suitable for 8 roomed cottage, including Sohmer piano, carpets, curtains, poles, etc., all complete; to be sold separately or as a whole. Can be seen from 1 to 4 P. M. my21-1wx

FOR SALE—MODERN 8 ROOM house on Sycamore street, between Telegraph avenue and Grove street, with fine improvements; stable and good basement; price, $3500. Apply to JEFFRESS & WHITE, No. 1428 Twenty-third avenue. ma17-o

FOR SALE—A FINE CARRIAGE horse; has every good quality; must be sold immediately, and a bargain can be obtained. Apply at 411 Eleventh street. my10-o

FOR SALE—ALL KINDS OF FURniture, carpets, stoves, crockery, glass and tin ware; we have now in stock a choice line of every day household goods that we offer at low prices; bear in mind we do not advertise them at cost like other dealers, and then charge you a fancy price, but give you genuine bargains. H. SCHELLHAAS the bose furniture dealer, 408 Seventh street.

FOR SALE—TWO FINE FRESH milch cows. Apply for information at the Old Lusk House, North Temescal. ap23-o

FOR SALE—AT A BARGAIN—A seven room two story house with all modern improvements; a No. 1 location; five minutes' walk to Brooklyn station. Apply to ALBERT SCHMIDT, real estate agent, 824 East Twelfth street, East Oakland. fe8-o

FOR SALE—THE FURNITURE IN a cottage house of five rooms and bath; furniture good and almost new; house to rent; good location; commodious grounds. Address FURNITURE, Box 1, TRIBUNE office. de19-o

FOR SALE—FRESH COWS AND horses for cash or on installments; cows to rent by the month; horses and buggies to let cheap; plough horses for sale; one fine fresh Jersey cow, and fine lot of manure, either delivered or on the place. Apply at Seventh and Alice streets, Oakland. no12-xc

FOR SALE—AN ESTEY ORGAN, AS good as new. Terms reasonable. Can be seen by applying at 568 Seventeenth street. de15-o

MEAT MARKET AND RESTAURant business for sale and building to lease at low rent. Apply T. MALONEY, corner Shattuck ave., Channing way, Berkeley, five minutes' walk from two R. R. depots my25-1a

TWO CHOICE, BLOODED, DARK red, yearling Devon bulls for sale. Apply to R. E. ROWLAND, Oakland Park, Contra Costa county, or newstand corner Tenth street and Broadway. mr25-o

TYPEWRITER FOR SALE (Remington), in good order. Apply at 458 Ninth street. ma21-1w

Attorneys.

A. A. MOORE, SOUTHEAST CORner Ninth and Broadway.

CHARLES L. COLVIN, ATTORNEY-at-Law and Notary Public, office 854½ Broadway, rooms 7 and 8, Oakland. ja2-xc

C. T. JOHNS, ATTORNEY AT LAW, 969 Broadway, Oakland. se24-o

DODGE & FRY, ATTORNEYS AT Law, 906 Broadway, room 17, Blake & Moffitt building.

EDWARD C. ROBINSON, ATTORney at Law, rooms 19 and 20 Blake and Moffitt building, corner Eighth and Broadway.

FRED L. BUTTON, ATTORNEY AT law and Notary Public, 969 Broadway, near Tenth, Oakland, Cal. se13

FREDERICK E. WHITNEY, ATtorney at Law, and Notary public, 906 Broadway, rooms 27 and 28, Oakland, Cal. au27

FRANK B. OGDEN, ATTORNEY and Counsellor at Law and Notary Public; 864½ Broadway, room 45. jan6-6

GEORGE E. DE GOLIA, ATTORney at Law, 959 Broadway, Oakland. oc23

GEORGE W. LANGAN, ATTORNEY and Counselor at Law, Livermore, Alameda Co., Cal.

H. A. LUTTRELL, ATTORNEY-AT-law and notary public, 969 Broadway, rooms 36-37. n r26-6a

JAMES H. SMITH, ATTORNEY-at-Law, office 957 Broadway, bet. 9th and 10th sts.; rooms 20 and 21, Oakland. mr26-o

J. E. McELRATH, ATTORNEY AT Law, rooms 9 and 10 Blake-Moffitt building, cor. Broadway and Eighth sts., Oakland apl

J. C. PLUNKETT, ATTORNEY AT law, northeast corner Broadway and Seventh street, rooms 5 and 6, Oakland, Cal; money to loan on real estate. je7o

J. A. ROBINSON, 509 MONTGOMery street, rooms 3 and 4, San Francisco

LIN S. CHURCH—DISTRICT ATtorney's office, Court House.

M. C. CHAPMAN, ATTORNEY AT Law, 906 Broadway, rooms 15 and 16, Blake & Moffitt building.

MORROW & STRATTON, ATTORneys at Law, 325 Montgomery street, San Francisco. Entrance, room 32. no16-o

NYE AND RICHARDSON, ROOMS 8, 9, and 10, 456 Eighth street, Oakland

R. M. FITZGERALD, ATTORNEY at Law, 854½ Broadway, rooms 1 and 2, Oakland, Cal. je2

SAMUEL BELL McKEE JR., ATtorney at Law, 957 Broadway. Oakland, ap10

THOS. F. GRABEL, ATTORNEY at Law, rooms 7 and 8 854½ Broadway corner Seventh street Oakland, Cal. fe19

Educational.

SPANISH LESSONS GIVEN BY A Spanish lady at 1453 Broadway For terms and particulars apply to MISS G. VALLEJO. au19-o

Musical.

MISS M. L. KIMBALL, TEACHER of piano, harp, violin, guitar, and banjo, wishes to inform her friends and pupils that she has removed to 1034 Jackson street, San Francisco. se12-xc

Laundries.

FROM PARIS—A FRENCH LAUNdry. Specialty of children's wear, fine lace and flannels, under management of COURBAYRE & BUISINE, 1082 Fourteenth avenue, East Oakland. ma14-2a

MME. CHAPALAIN'S LACE LAUNdry and cleaning works, 230 12th street corner of Alice. Lace curtains done up like new; gloves and feathers cleaned and children's caps and clothing a specialty. ja11-xc

FRENCH LAUNDRY FOR LACE and curtains removed from 1224 Broadway to 1370 Broadway.

Business Notices.

A COMPLETE STOCK OF MANila straw wrapping paper, paper bags, twines, and stationery of all kinds. H. N. GARD & CO., 1153 Washington st. au2

A. BORONIE & CO., 925 THIRD street, corner Myrtle; ashes and rubbish removed; manure hauled for lawns and gardens; prompt attention to orders. se-1

BUSINESS MEN CAN GET THEIR meals at the CALIFORNIA RESTAURANT, 854 Broadway, opposite the turntable, for 15 cents and upwards, and all bottle of wine or beer with any kind of meal and entries 20 cents. HALLAHAN BROS., proprietors

FOR RENT—FOLDING CHAIRS, cane seat chairs, small tables for euchre parties, dishes, cutlery; everything for parties can be had at the Old Reliable Furniture Dealer, H. SCHELHAAS 408 Eleventh street.

OAKLAND BONE YARD—DEAD animals removed from Oakland, Alameda, Berkeley, and vicinity. Address OAKLAND STOCKYARD, or by Telephone, HENRY A. AUDIFFRED. a8.3.

T. W. MORGAN, CITY SURVEYOR and Engineer; room 7, City Hall, Fourteenth and Washington streets, Oakland, Cal. Official survey of lots, [illegible]

Furnished Rooms.

PARTIES HAVING THEIR OWN dishes and cooking utensils, can have two nicely furnished sunny rooms for $9; also large sunny room and kitchen, with closet, trunk room and stationary wash tubs; rent $12; all on first floor; half a block from narrow and broad gauge trains; 320 Sixth street, between Webster and Harrison streets. ma22-1wx

3 NEATLY FURNISHED ROOMS for rent for housekeeping. Inquire at 1128 Twenty-third ave., Fruit Vale. mr20-1wx

A NICE, QUIET FURNISHED room, or two if desired, furnished for light housekeeping, use of bath; private family. Inquire at 459 Twenty-second street, next to corner of Broadway. mr27-o

FINE FURNISHED FRONT ROOM to let, cheap, 214 Sixth street, suitable for one or two gentlemen. ma23-1wx

FOR RENT—TWO FURNISHED pleasant sunny rooms, suitable for gentleman and wife or gentleman; reference; 577 Eighth street, Oakland. ma23-1wx

FURNISHED—TWO ROOMS, single or together, with or without board; suitable for gentleman and wife, or two gentlemen. Apply at 922 Kirkham street. de12-o

LA CLEDE HOUSE, SOUTHEAST corner of Broadway and Thirteenth; elegantly furnished sunny rooms, single and in suites. Apply at 1116 Broadway. my4-o

NEATLY FURNISHED ROOMS TO let, suitable for housekeeping; 830 Webster street, near Seventh; near train. my25-1wx

NICELY FURNISHED SUNNY rooms in a small private family; 217 Tenth street. my15-10tx

PART OF NICELY FURNISHED house to rent by small American family to same; would divide expenses and work; large yard and garden; no objection to one or two small children; or would rent room and board gentleman and wife; five minutes from Center street station. Address MRS. E. P., box 2, TRIBUNE office. ma24-1wx

FOR RENT—TWO NICE SUNNY rooms, furnished or unfurnished, 1260 Market street. my25-1w

THREE HANDSOMELY FURnished rooms for rent; centrally located; convenient to a first-class boarding house; within three minutes' walk of the narrow gauge depot; terms moderate. Apply at 523 Eighteenth st., between San Pablo and Telegraph aves. ma23-o

TO LET—UPPER FLAT; 5 ROOMS; hot and cold water; no children. Inquire next door 727 Eighth St., cor. Brush. my18-o

TWO SUNNY FURNISHED ROOMS (with use of kitchen and garden) to let in West Berkeley. Inquire at southwest corner Fourth and Page streets. ma9-o

Unfurnished Rooms.

FOR RENT—UPPER PART OF nice house, unfurnished; 3 or 4 rooms; bath. 1416 Castro street. ma20-1wx

Rooms and Boarding.

A QUIET HOME WITH FIRST class board, and pure well water is offered in a healthy and pleasant location, for a few boarders, at 2235 Elm street, corner of Edward; take Telegraph avenue cars to Edward; walk one block. References exchanged. ap15-o

MARKET STREET HOUSE, 8TH and Market streets; newly furnished with all the comforts of a hotel. Rooms in suits or single.

PLEASANT SUNNY ROOMS WITH the best of table board, and all the comforts of a home, at HOWARD HOUSE, 572 Tenth street, which has been thoroughly renovated. mr27-1o

THE ARCATA HOUSE, 1228 SAN Pablo ave., has been newly furnished throughout and reopened by MRS. M. M. EVANS of Alameda. Persons wishing desirable apartments en suite or single are requested to call and examine; ladies not accompanied by their husbands are required to furnish references. ap16-8w

WEBER'S HOTEL, Corner Twelfth and Franklin Sts. Best appointed second class hotel in Oakland Prices reasonable. CHAS. H. PFEIFFER.

Houses to Rent.

FOR RENT—A COTTAGE OF SIX rooms and bath, 668 Twenty-fourth street. $20 a month. ma23-1wx

FOR RENT—A NEW SIX-ROOMED modern cottage, electric calls, electric gas lighting, cement sidewalks; rent $30, water included; will be completed about April 15th. Address Postoffice box 192. mr28-3a

FOR RENT—FLATS OF THREE and four rooms each for housekeeping, in the Hanifin block, corner Nineteenth street and San Pablo avenue. Apply at 1463 San Pablo avenue, or to J. J. HANIFIN. jy21-o

HOUSE TO RENT AND FOR SALE. Apply to DR. SAM. MERRITT, Madison street. no5

TO LET—ELEGANTLY UNFURNISHed house of 9 rooms and bath, all modern improvements; choice neighborhood, Filbert street; between Eighth and Tenth sts. Apply to J. S. G. GORDON 866 Broadway. ap19-o

TO LET—A HOUSE OF NINE rooms and bath, all modern improvements. Rent $30 per month; situated north side Fourteenth street, between Peralta and Campbell streets. Apply WM. WALSH, 1320 Peralta street. mr11-o

Furnished Houses to Rent.

A NICELY FURNISHED HOUSE of 7 rooms and bath to let or will sell the furniture. Inquire at 1229 Webster, near Fourteenth street. ma23-1wx

A COTTAGE HOUSE OF FIVE rooms and bath to let; good location; commodious grounds; furniture in house good, and almost new, for sale. Address FURNITURE, box 1, TRIBUNE office. de24-o

TO LET—MODERN COTTAGE OF 7 rooms; 1116 Adeline street, near Twelfth; rent $32 50. my20-1wx

Houses Wanted.

WANTED—A SMALL COTTAGE OR a 3 or 4 room flat, unfurnished, north of Seventh street, and within 10 minutes' walk of local train. Address room 12, Golden Eagle House, San Pablo ave. ma21-1wx

Offices for Rent.

FURNISHED OFFICE, CENTRAL location; rent $6, worth $12. Inquire at BURNS' EMPLOYMENT STAND, corner Ninth and Broadway. my21-1w

Mill For Rent.

FOR RENT—THE PLANING MILL premises; now occupied by Niehaus Bros. & Co., adjoining the West Berkeley lumber yard. For terms, etc. address H. W. TAYLOR, West Berkeley. ma22-o

Stores to Rent.

TWO STORES TO LET AT TEMEScal; one with family rooms attached; rent low. Apply at 409 Twelfth street

Restaurants.

MAISON DOREE RESTAURANT, 1222 San Pablo avenue, open day and night; oysters served in every style; tables supplied with the best; 21 meal tickets, $4.50; ladies private rooms. Lawrence & Co., Props

A GOOD MEAL CAN ALWAYS BE obtained at the New York Restaurant, 826½ Broadway, night or day, consisting of the best meats, game, oysters, and everything good to eat that the market affords; N. C. MILLOGLAV & CO., proprietors. fe5

FRUIT VALE—THE FRENCH RESTaurant has changed hands and is now running under first class management; meals at all hours; lunches put up. my30-1a

THE LODGING-HOUSE RUN BY FRIEDRICK DEIKE, East Twelfth st. and Thirteenth avenue, is now attached to a charming, cool restaurant, elegantly fitted up with private and family dining rooms; meals at all hours; good food; charges reasonable. ma14-1

THE "MARTIN" RESTAURANT, 1207 Broadway and 1208 San Pablo avenue, is now being elegantly fitted up; meals every minute; oysters served in every style; meal tickets, 21 for $4; 5 for $1; monthly board, $16; place lately renovated. Proprietors, LOUIS CALUGHI & CO. my10-1a

GRAND CENTRAL COFFEE PARlors, 469 Seventh street; everything neat and clean; the table supplied with the best the market affords, at reasonable rates. Drop in and see us. SIMMONSON & LILIENTHAL

M. ROCOVICH, A. ROCOVICH.
RESTAURANT AND COFFEE SAloon; oysters in every style; meals every minute; choice liquors and cigars; ladies' private dining rooms; open day and night. 844 Market street, Oakland. ap25-o

Dressmaking.

I WISH TO CALL THE ATTENtion of the ladies to the fact that I have opened my dressmaking parlors, at 1156 Broadway, where with 15 years' experience, I am prepared to do all kinds of dressmaking at reasonable figures; perfect fit guaranteed. MRS. H. F. LARRABEE. ap26-o

Pianos and Organs.

WILLIAM G. BADGER, AGENT for Hallet & Davis Co. pianos, removed to 17 Post st., San Francisco. [illegible]

Physicians.

B. T. MOUSER, M. D., EYE, EAR, and throat; office and residence, corner Telegraph and Shattuck avenue; hours, 8 to 9 A. M., 3 to 5 and 6 to 7 P. M.; Telephone 137[3]

C. L. M'CRACKEN, M. D., OFFICE 969 Broadway, rooms 47 and 48. Office hours 11 to 12 M., 2 to 4, and 7 to 8 P. M.

J. C. S. AKERLY, M. D., PHYSICIAN and surgeon, Playter block, corner of San Pablo avenue and Broadway, rooms 7 and 8; office hours, 1 to 3 and 7 to 8 P. M. Residence Adeline and Sixteenth streets, hours from 8 to 10 A. M. ap5

J. H. WYTHE, M. D.—PHYSICIAN and surgeon; office and residence 828 Fourteenth street, above Market; hours 9 to 11 A. M. and 3 to 5 P. M. Telephone 169.

SMITH, G. S., M. D., PHYSICIAN, surgeon, and accoucheur; L. A. Trinity College, midwifery, diploma, Rotunda Lying-in Hospital, Dublin, Ireland; hours, 8 to 9 A. M., 12 to 2 and 7 to 8 P. M.; residence REMOVED to 1003 ADELINE street

Physicians' Directory.

MEMBERS ALAMEDA CO MEDICAL ASSOCIATION

ADAMS, C. B.—OFFICE AND RESIdence 1014 Broadway; hours, 10 A. M. to 12 M., to 4 and 6 to 7:30 P. M. Telephone 229.

A. M. TAYLOR, M. D., SURGEON and Physician, San Leandro; office in Dickinson's Drug Store; hours from 11 to 12 A. M. and 4 to 5 and 7 to 8 P. M. Residence, Estudillo avenue o-4

ADAMS, F. L.—OFFICE, TWELFTH and Broadway; hours, 10 to 11 A. M., and 4 to 5 P. M. Residence, S. W. corner Clay and Seventeenth streets.

BRADWAY, J. R.—OFFICE 1003½ Broadway; hours 9 to 10 A. M., 1 to 3 and 7:30 to 9 P. M. Residence 760 Tenth street.

MULLER, H. E.—OFFICE AND residence 1155 Broadway, rooms 20 and 21, hours 2 to 4, and 7 and 8 P. M. Telephone 31.

SOUTHARD, W. F.—OFFICE, 1155 Broadway; residence, 1203 Castro street, Hours, 10 to 12 A. M., 1 to 3 P. M. Sunday, 1 to 3 P. M. Eye, Ear, and Throat.

Eclectic Physicians.

JOHN FEARN, M. D.; OFFICE COR. 10th and Washington sts.; hours 2 to 4 and 6:30 to 7:30 P. M., Sundays 9 to 10:45 A. M. only. Specially chronic diseases and children's diseases.

Homœopathic Physicians.

J. A. OSTRANDER, PHYSICIAN, 1068 Broadway, Oakland. Office hours from 10 to 11 A. M., and 2 to 4 P. M. Residence, 540 Simpson avenue (Twenty-third street), bet. Telegraph and Grove sts. no9-o

DR. E. N. LOWRY WILL TREAT diseases of the joints, and all deformities, at the FABIOLA HOSPITAL, 1057 Alice st., every Wednesday, from 10 A. M. to 12 M. au16c

Medical.

ATTENTION—CHAPEL'S FRENCH female pills for irregularities of monthly periods from colds, etc.; splendid for ladies in delicate health and other conditions; cure for all guaranteed—$5. MRS. DAVIES, 426 Kearny street.

AT DR. HALL'S, 426 KEARNY ST. San Francisco, diseases incident to females treated successfully. fel-o

DR. E. ROBBINS, 427 SUTTER ST., San Francisco, cures diseases by electricity; massage and all kinds of baths; consultation free, and diseases diagnosed without explanation of patient free of charge; female diseases a specialty. ma15-o

DR. C. C. O'DONNELL—OFFICE residence, 704 Washington street, corner Kearny, San Francisco. Office hours, 10 A. M. to 4 P. M., and 7 to 8 P. M. Particular attention paid to diseases of women and children 21-o

HUMAN BLOOD RENEWED, SICK healed, weak made strong, wonderful cures, health papers, etc. free. MADRID PARIS CO., San Francisco, Cal. my17-1mx

SYPHILITIC BLOOD DISEASES; call or write. The only speedy and permanent cure. COOK REMEDY CO., 605 Market street, San Francisco, Cal. my18-o

Professional Cards.

HOT AIR BATHS AND MAGNETIC Treatment; special attention to ladies and children. MRS. H. L. BIGELOW, 1067 Thirteenth avenue, Brooklyn station. ma13-o

MRS. C. E. MERWIN, CHRISTIAN Science Healer. Residence 48 Twentieth street between San Pablo and Telegraph avenues; office hours 1 to 5 P. M. jy28-xc

MRS. J. A. D. ADAMS, M. D. C. S. B. Christian Scientist, graduate of the Massachusetts Metaphysical College, Boston; Teacher and Practitioner. Residence and office, 565 Seventeenth street Oakland. Telephone 391. le1

MRS. DR. M. D. WILSON, OFFICE and residence, 765 Thirteenth street; hours, 3 to 8:30 A. M.; 2 to 4 P. M.; hospital for special treatment of cancers, 768 Twelfth street. Telephone 433. se2

Oakland Dentists.

A. CORNWALL, DENTIST, 1069 Broadway. 21

DR. W. H. SIMMONS, DENTIST, Dental rooms 3 and 4, Evert Block, 1014 Broadway, Oakland. Office hours 9 A. M. to 5 P. M. a22-o

G. H. KRIECHBAUM, OFFICE 854½ Broadway, corner of Seventh, Oakland Office hours, 9 to 12 A. M. and 1 to 5 P. M. ja21

J. M. DUNN, D. D. S.; OFFICE 1156 Broadway, rooms 28 and 29. au17

W. E. BROOKS, DENTIST, SUCcessor to A. LeFevre, 1155 Broadway, northwest corner Thirteenth street. 15-o

San Francisco Dentists.

CROOME DENTAL ASSOCIATION, 759 Market street, between Third and Fourth streets, opposite Phelan building; GAS SPECIALISTS—The only safe and reliable anesthetic in use for the painless extraction of teeth. SIMPLE, HARMLESS, PLEASANT, and SURE. Artificial teeth from $7 per set; filling from $1; extracting 50c., and with gas $1. Formerly of 823 Market st. au13

DR. SIMMS, DENTIST, FORMERLY of 825 Market street, has removed to the Arcade building, 930 Market street, San Francisco; near Baldwin Hotel. ap13-

Veterinary Surgeons.

W. H. CARPENTER & SONS, VETerinary Infirmary, 226 Eighth street; T. CARPENTER, M. O. C. V. S., resident surgeon, Honorary Graduate of Ontario Veterinary College Honorary Fellow of Ontario Veterinary Medical Society, Graduate of Mc Mahon's School of Veterinary Dentists. Telephone 437. No specialties.

H. R. JACKSON, VETERINARY Surgeon and Horse Dentist. Residence, 1760 San Pablo avenue, near 25th st., Oakland Calls punctually attended to, day or night. All diseases of cattle skillfully treated. oc24-o

Lost and Found.

$3 REWARD—LOST ON THE 5:45 narrow gauge boat from San Francisco May 18th, a lady's hand satchel containing a pair of opera glasses. Return to 1024 Eleventh street and receive reward. ma20-1wx

FOUND—A PACKAGE OF PLUMBer's tools. Call at 216 Second street, WM. LENZ. ma24-2tx

FOUND—STRAY HORSE. OWNER can have same by calling at livery stables, cor. Telegraph ave. and Twenty-fourth street, and paying expenses. ma25-1wx

FOUND—LUMBER TRUCK, IN THE creek, Sunday morning. Owner can find same by calling at 260 Second street and paying expenses. H. BUSH. my20-1wx

FOUND—EARLY EVERY MORNING up to 8 P. M. you can find bargains in high chairs at low prices at H. SCHELLHAAS; ladies free, children half price; parent kitchen tables, only $4 75 each, at 408 Eleventh street.

LOST, MAY 24TH—A LADY'S SILver watch (open face) and girdle. Finder will be rewarded on returning same to 1375 Franklin street. my25-2tx

LOST—A SQUARE POCKET BOOK containing small amount of coin and some valuable papers of no value to the finder. A suitable reward will be given by returning same to B. E. HANDY at the office of Irwin & Johnson, 483 Ninth street. a24-1wx

LOST—FRIDAY MORNING, A parcel of tools, between Alameda "West End" and Seventh and Broadway streets, Oakland. Finder will be suitably rewarded by leaving the same at TRIBUNE office. m24-1wx

LOST—ON MAY 19TH, A GOLD watch and short chain, between Ninth and Tenth streets on Jackson. The finder will be suitably rewarded on returning the same to 965 Jackson street. m20-1wx

LOST—ON SUNDAY—AN EMBROIDered brown silk shawl in going from Tenth and Market, up Twelfth street. Please return to 967 Market street and receive reward. n20-1wx

LOST—A NEW UMBRELLA, WITH gold head. Finder will be suitably rewarded by leaving same at TRIBUNE office. my18-o

LOST—BY A LADY, A PURSE containing $30 in gold, a little silver and some postage stamps; lost on Seventh street. Finder will be suitably rewarded by leaving at this office. ma18-o

House Movers.

HOUSE MOVING IN ALL ITS branches done promptly and cheaply. Successor to Mrs. Lou Ziegler of San Francisco H. A. DUNLAP, 720 7th st., Oakland. ja24

Situations—Female

A FIRST-CLASS COOK WANTS A situation in a family or private boarding house. Address or call at 907 Washington street. ma25-2tx

A FIRST-CLASS SWEDISH COOK wants a situation to do cooking in a private family; no washing; best of references. Apply to REV. S. L. CARLANDER, 1426 Tenth st. m22-1wx

A NEAT YOUNG SWEDISH GIRL wants a situation to do general housework or second work. Inquire, 865 Henry street. m21-1wx

AN ENGLISH LADY WOULD LIKE a position as morning governess, to teach the various branches of an English education and the French language; open to engagements for voice culture in the afternoon. Address B., box 2, TRIBUNE office. my29-1w

A NICE PERSON, WHO UNDERstands music, would like to be in a nice family and teach a child music, or do plain sewing and mending; can make children's clothing nicely. Address L. W., 716 Seventh street, Oakland, Cal. m 20-1wx

COMPETENT COOK WISHES A situation in a first-class family; best of references; wages $35 to $40. Address E. B., box 5, TRIBUNE office. m 22-1wx

FOR BEST SERVANTS GIVE orders to SWEDISH EMPLOYMENT AGENCY, 421 Powell street, San Francisco. fe8-o

HOUSEWORK WANTED BY THE day. Apply at 1609 Twelfth street. m21-1wx

SWEDISH GIRL WISHES A SITuation as chambermaid or to do general housework in a small family; no washing. Call at or address 1672 Chase street. m23-1wq

SITUATION WANTED BY A Swedish girl as cook. Call at 1204 Fourteenth street, Oakland. m 22-1wx

TWO NEAT COMPETENT SWEDish girls wish situations for general housework and second work in nice private family; good cook; best references; wages $25. Please call or address 1013 Willow street, care of Rev. C. Etsbolts, for two days. n a23-3tx

THE ONLY RELIABLE EMPLOYMENT AGENCY in Oakland; best female help for domestic work in all its branches. MRS L. C. MARVIN, 1112 Washington st. m 20-1wx

WANTED—WORK BY THE DAY to do washing, ironing and house cleaning, by a woman of experience. Apply at 823 Sixteenth street, near Market. ma23-1wx

WANTED—BY A DANISH GIRL, a situation to do general housework in a private family. Apply at the SCANDINAVIAN LAUNDRY, 826 Twenty-second street. m 26-1wx

YOUNG LADY WISHES SITUAtion as companion to lady, and assist in housework. Please call at 1457 Eighth street, West Oakland. ma21-1wx

Female Help Wanted.

NURSE GIRL, WITH REFERences, wanted at 1525 Jackson street. Apply between 11 and 12 A. M. ma21-1wx

T. R. BURNS STILL CONTINUES his reliable employment bureau at Ninth and Broadway, where ladies and gentlemen can leave their orders, and where the best help and positions can be obtained. ap6-2a

WANTED—BY AN ELDERLY GERman lady, a sunny room with board. Apply at 1380 New Broadway. MRS. WEINBERG. my25-1wx

WANTED — YOUNG GIRL AS nurse; to go home at night; wages $10 per month. Apply at 1432 Webster st. ia24-o

WANTED—A PROTESTANT GIRL for general housework; wages $25. Apply Monday morning, May 27th, at N. W. corner Central ave. and Grand street, Alameda. ma23-3tx

WANTED — PROTESTANT GIRL to assist in light housework. Apply at corner Eighth avenue and Twenty-second street, East Oakland; leave cars at Clinton station; a good home guaranteed to the right person. ma22-1wx

WANTED—A GERMAN OR SWEDish girl for general housework. Call at or address 1168 Tenth street, corner Magnolia street, Adeline station. ma21-1wx

WANTED—400 LADIES AND GENtlemen to buy one of our patent kitchen tables, flour bins, drawers, bread boards, all complete, only $4 75 each; they have been sold for $8 a short time ago; we have a contract to sell 100 in 60 days; come and see us. H. SCHELLHAAS, 408 Eleventh street.

Situations—Male.

GIVE YOUR ORDERS FOR BEST male and female help to SWEDISH EMPLOYMENT AGENCY, 421 Powell street, San Francisco. fe2-o

IMPORTANT—INSURANCE Agents, Bank Clerks, Express Agents Society Secretaries, male or female, wanted all over the country to act as our agents; will not interfere with other duties. No capital required. Liberal inducements. Write for particulars to INTERNATIONAL BANKING CO., 31 and 33 Broadway, New York City. ma29-7tx

SITUATION WANTED BY A GERman to take care of horses and garden in a private family; good driver; references. Address L., box 8, TRIBUNE office. my25-3tx

WANTED—POSITIONS BY JAPANese boys to do outdoor or indoor work after school hours. Call at or address 212 Second street, Oakland. m25-1wx

JAPANESE BOY DESIRES POSItion for general work in family. American family preferred. Address Q. R., box 3, TRIBUNE office. m 20-1wx

Male Help Wanted.

A BOY WANTED FROM 16 TO 18 years of age; a good chance for the right kind. NEW YORK TEA COMPANY, 839 and 841 Broadway. m 24-1wx

CLEVER PARTNER WANTED IN a paying business; small capital; to employ agents all over the United States; half profit; write; M DABNEY, 1003½ Broadway; references. my14-1a

DETECTIVES We want a man in every locality to act as Private Detective under our instructions. Particulars free. Central Detective Bureau, box 195, Topeka, Kansas.

WANTED—A MAN TO TAKE AN office and represent a manufacturer; $59 per week; small capital required. Address, with stamp, MANUFACTURER, box 70, West Acton, Mass.

WANTED AT THE SWISS CONfectionery, 416 Twelfth street, a strong steady young man; none but willing ones need apply. ma-24-o

WANTED — AN INTELLIGENT boy, about 14 years of age, to learn the printing business. Apply at this office.

WANTED—AGENTS ON SALARY or commission by the Equitable Insurance Society, 1004 Broadway; controls the grandest combination of sick, accident and endowment insurance ever devised. ma14-1a

WANTED—MORE BUYERS FOR furniture and carpets; positively no side auction business; we will give you a guaranty that we do as we agree; our word is our bond; 18 years in the same block and the same business. H. SCHELLHAAS, the original, 408 Eleventh street.

Wanted Miscellaneous.

LODGING HOUSE WANTED; OAKland or Alameda, 15 to 20 bedrooms, furnished or unfurnished; prefer to rent from ground up; state dimensions, terms and locality. Address M. A. T., box 2, TRIBUNE office. my 24-1wx

WANTED—A CHILD TO BOARD; first class care; healthy situation. MRS LODGE, 617 East Twelfth street, East Oakland. ma15-1a

WANTED—EVERYBODY IN OAKland to know the best and cheapest and squarest house to buy, sell, or exchange furniture, carpets, ranges, and stoves; anything and everything to be had at H. SCHELLHAAS, 408 11th st.; our word for it; give him a call.

WANTED—LADIES AND GENTLEmen to eat at the CALIFORNIA RESTAURANT, 854 Broadway, opposite turntable; meals 15 cents and upwards; half bottle wine or beer 10 cents. HALLAHAN BROS., Proprietors.

Removal Notices.

EMPLOYMENT AGENCY—THE UNdersigned has removed to 525 Eighth street, near Clay (formerly Mrs. Rollins's), and hopes by careful attention to continue to merit your patronage. I have some good, reliable help awaiting situations. Please call. Orders by mail promptly attended to. The oldest and most reliable Employment Agency in Oakland. MRS. BUCKINGHAM. my25-1tx

NOTICE OF REMOVAL—MRS. A. Rosenthal has removed her clothing and gent.'s furnishing goods from 477 to 1508 7th street, where she will be pleased to see her old customers. Full line of hats in stock. ma20-xc

IMPERIAL PHOTOGRAPH GALlery; removed from Tenth and Clay streets to 1458 San Pablo avenue, near Nineteenth, and will be known as the San Pablo Avenue Gallery. ma 8-1wx

Lodge Meetings.

LIVE OAK LODGE, NO. 61 F. AND A. M., meets every Friday evening at Masonic Temple. je8-o

OAKLAND COUNCIL, NO. 9, R. & S. M., meets the third Thursday in each month P. M., Masonic Temple. 18-o

THE SCOTTISH RITE BODIES OF Freemasonry meet every Monday evening at Masonic Temple. Brethren of the Rite cordially invited. 11-o

HE COOKED THE C. T.

Mrs. Pimental Gets Beating because She Will Not Eat the Mutton.

Yesterday was the time set for argument of the Pimental divorce case before Judge Rearden. A continuance was asked for and was granted for a fortnight with the understanding that there should be no further delay.

Mrs. Pimental, who lives in Berkeley, was induced before her marriage to James M. Pimental to sign a paper in which she agreed that if ever she left her husband or sued him for a divorce she would not claim any of his property. This was ruled out and the trial proceeded on the ground of cruelty.

One of Mrs. Pimental's charges is that her husband once killed a cat and cooked it for her dinner. Cooked cat is very good rabbit if the eater does not see the claws, but Mrs. Pimental obstinately refused to dine upon grimalkin. For that Mr. Pimental corrected her with a club.

A THRIVING COLLEGE.

A Notable Term at the School at Irvington.

Final Commencement Exercises Conducted at Washington College.

In the history of the educational progress of Washington township no day has been marked with so deep an interest on the part of the people, so gratifying a proof of the good work of the faculty of Washington College, and with such indication of the ability and brightness of the students, as the commencement day, Wednesday last. The college chapel was plainly, tastefully, and neatly decorated. The border of the stage was fringed with ferns and calla lilies. The class motto "Centuries Strike Chimes Because of Noble Souls," was in pure white letters on pink back ground, over and under which ferns and flowers and fruit were tastefully hung. The audience, consisting of the friends and relatives of the students, the representative citizens and their families of this vicinity, and the hundreds of rosy cheeked, bright eyed, and healthy California boys and girls made the scene a remarkably beautiful one. At 10:30 A. M. the grand march sounded the call for the approach of the faculty and the seniors, who filed in order and took their places on the stage.

The first number was the anthem, "Holy Is God" (Downs) by Misses Saxton, Durham, Brewster, Craycroft, Shaw, and Hughes; which was followed by a solemn invocation to the Almighty by Rev. S. H. McCullough of the Christian Church of Irvington.

A vocal solo, "Night Shades Are Falling" (Millotti), was by Miss Etta Graham.

The oration, "Shall Immigration Be Restricted," by W. E. Huff of Mountain View, was an interesting argument in favor of excluding the indolent, the cowardly, and the criminal who come to our shores.

Miss Mary Durham performed an instrumental solo, "The Brooklet," (Gleissner.)

Miss Rose Henry of Napa next read an essay, entitled "Imperishable Jewels," in which an historical account is made of the variety, kind, beauty, and value of the many precious jewels of the earth from the remote ages to the present time. The imperishable jewels were shown to be education, truth, happiness, contentment, hope, and gratitude.

Miss Lela Pearson rendered the vocal solo, "De Placer Mi Balza il Cor," from Gazza Ladra.

T. A. Lase of Marshfield, Or., delivered an oration on the subject of "The Issue in American Politics," which he believes to be prohibition.

The next number, "Duo de Concert I Puritana" (Berg-Donizetti), by Misses Saxton and Durham, was artistically rendered.

The essay, "Stars Do Not Sink, They Climb a Higher Sky," by Miss Jane Smith of Niles, was delivered charmingly. The essay was an interesting treatise upon ambition.

A piano solo, "Thorn Rose," Bendel, by Otto Fleissner of San Francisco, was so highly appreciated by the audience that an encore was required, the response being a "Valse," by Mr. Fleissner, an admirable production of his own composition.

The oration, with valedictory, "Destruction is but Creation," was the unique production and contribution of Frank S. Ford of Ione. The young gentleman is certainly entitled to the post of honor, and right ably he proved his right to the position. The oration was a valuable historical review, ending with commendation of the Government of the United States.

After closing his oration Mr. Ford addressed the seniors, the undergraduates, the members of the college faculty, and the honored President, Judge Durham, bidding one and all a kindly farewell.

A vocal solo, "The Flower of the Alps" (Wekelin), by Miss Lena Voltz, caused the appreciation of the audience to manifest itself so enthusiastically that the sweet singer responded to the encore with a dainty song, "The Broken Pitcher" (by H. Pontet).

Then came the closing scenes, the address to the class and the conferring of diplomas by President Durham.

An instrumental quartette, "Marche Nuptiale," (Mendelssohn) was played by Misses Saxton, Durham Brewster and Luse.

Rev. J. H. McCloud offered the benediction.

It is said by the people at Irvington that this 18th commencement has been the most successful and satisfactory to all interested of any ever held at the college. There were one hundred and forty pupils on the rolls during the last term. The outlook for the coming term is brighter than ever. As far as now known no changes will be made in the faculty or officers of the institution.

EROL GOOD'S WOUNDS

They Do Not Prevent Her Tongue From Wagging Mysterious Threats.

Eral Good, who has not assumed the name of Wright, which her husband gave her, lies on a bed in the San Francisco Receiving Hospital, none the worse for the four bullet wounds which she bears. Her tongue is as easy on its running gear as ever, and she tells the story of her woes with great gusto and she threatens unpleasant disclosures with such a wide range of determination, that the trade in sealskins may be expected to look up.

Willard C. Wright was brought into court yesterday with his counsel, C. C. Robinson of this city, and was given until Saturday next to plead. It is probable that the defense set up will be that Mrs. Wright shot herself. This may well be the case, for there were no witnesses of the shooting, and then the first person came in the woman was holding the pistol in her own hand.

New Railway Guides.

The Bancroft Company is issuing a series of official railway guides, showing time of trains at every station, rate of fare, and also all stage connections and branch railroads. The first guide issued is for the San Francisco and North Pacific Railroad Company. The guides are of inestimable value to travelers.

AUCTION SALES on the premises by Leonard Co., Oakland auctioneers, North and Washington. Will either buy the furniture or sell it on commission. J. L. Leon, Auctioneer.

THE EGG WORMETTE.

Fibroid Albumen Frequently Mistaken for an Intruding Snake.

Mrs. F. S. Bodle of San Pablo avenue was breaking some hen's eggs the other morning to fry for the breakfast of herself and husband, when to her horror she discovered in one of them what appeared to her to be a nasty looking worm. She called the attention of her husband, who is a physician and the owner of the drug store at the corner of San Pablo avenue and Twenty-fifth street to the strange looking wriggler. The doctor immediately proceeded to diagnosticate its case and pronounced it a tapeworm. That egg did not constitute part of the breakfast of the doctor and his wife, but was carefully placed in a saucer and was taken to the drug store where it is now on exhibition. The doctor firmly believes it to be a tapeworm, and thinks that its presence in an egg something remarkable. To an unscientific observer it resembles a tapeworm, principally because of its jointed appearance.

Such a phenomenon is not uncommon in eggs at this season of the year, and never fails to excite the wonder of those who ignorantly imagine that there is a snake in the egg. Scarcely a week goes by without the appearance of such an egg at the Academy of Sciences, and it is almost invariably accompanied by the statement, "it's dead now, I guess, but it was alive when I first cracked the egg, for I saw it wiggle and lift its head up." Examination under the microscope never fails to show that the worm is but a peculiar fibroid condition of the albumen of the white of the egg.

WOMAN'S chief beauty is her skin. *Samaritan Nervine* ensures that charm to all its patrons. $1 50.

Thrown from a Sulky.

Mr. Wm. Westlake, a prominent farmer and breeder of thorough-bred horses, living near Avoca, Neb., was so badly injured by being thrown from his sulky, as to be unable to raise his hand to his head. After using numerous liniments and consulting several physicians, without getting any relief, he asked me if I knew of anything that would help him. I recommended Chamberlain's Pain Balm which he used, and within two weeks he had entirely recovered the use of his arm. I consider Chamberlain's Pain Balm the greatest preparation ever produced for sprains, bruises, deep seated and muscular pains, burns and scalds. J. J. La Grange, Druggist, Avoca, Neb. 50 cent bottles for sale by WEITMAN & HENRY, 1170 Broadway.

Children Cry for Pitcher's Castoria.

POND'S EXTRACT
VEGETABLE
PAIN DESTROYER
INVALUABLE FOR
ALL PAINS AND INFLAMMATIONS.

Sore Throat, Diphtheria. Use the Extract promptly. Delay is dangerous. Relief assured.

Sores, Sprains, Bruises. It is cooling, cleansing, and Healing.

Catarrh. Pond's Extract is unequaled for Catarrh, Cold in the Head, &c. (See page 11, in Book of Directions wrapped around each bottle.)

Rheumatism, Neuralgia. No other preparation has cured more cases of these distressing complaints than Pond's Extract. Try it!

Hemorrhages. Bleeding from the Lungs, Stomach, Nose, or from any cause, is speedily controlled and stopped.

Piles. Pond's Extract is undoubtedly the best remedy known for Piles. The use of Pond's Extract Ointment in connection with the Extract is highly recommended. (See p. 15, Book of Directions wrapped around each bottle.)

Female Complaints. In the majority of *female* diseases the Extract can be used, as is well known, with the greatest benefit. Full directions accompany each bottle.

Pond's Extract is Known Everywhere.

It is used in the household of the President as well as that of the humblest citizen; by members of the army and the navy, the Bar and the Bench, the pulpit and the press—all ranks and classes of people.

CAUTION.

Pond's Extract Has been imitated. The genuine has the words "Pond's Extract" blown in the glass, and our picture trade-mark on surrounding buff wrapper. None other is genuine. Always insist on having Pond's Extract. Take no other preparation.

It is never sold in bulk or by measure.

Sold everywhere, Prices, 50c., $1, $1.75.

Prepared only by POND'S EXTRACT CO., 76 5th Ave., New York.

SMALL IN SIZE, LARGE IN RESULTS

HOBB'S VEGETABLE LITTLE PILLS

HOBB'S LITTLE VEGETABLE PILLS
PRODUCE FLESH,
CURE
SICK HEADACHE,
CONSTIPATION,
DYSPEPSIA,
INDIGESTION,
BILIOUSNESS
AND ALL LIVER & STOMACH COMPLAINTS.

Perfect Digestion follows their use.

Dr. Hobb's Little Vegetable Pills will free the system of all the above and other disorders. They are **sugar coated, do not gripe, very small, easy to take, only one pill a dose.** They are purely **vegetable,** being compounded of vegetables indigenous to California. Try them. **45 pills** in each vial, **25 cents** a vial, three vials for **65** cents, or five for **$1.** All druggists, or sent by mail for cash or stamps.

HOBB'S MEDICINE CO.
Proprietors, San Francisco, Cal. U. S. A.

SAMARITAN NERVINE
NEVER FAILS.
IS UNFAILING AND INFALLIBLE IN CURING *Epileptic Fits, Spasms,* Falling Sickness, Convulsions, St. Vitus Dance, Alcoholism, Opium Eating, Seminal Weakness, Impotency, Syphilis, Scrofula, **and all Nervous and Blood Diseases.**

To Clergymen, Lawyers, Literary Men, Merchants, Bankers, Ladies and all whose sedentary employment causes Nervous Prostration, Irregularities of the Blood, Stomach, Bowels or Kidneys, or who require a nerve tonic, appetizer or stimulant, *Samaritan Nervine* is invaluable.

Thousands proclaim it the most wonderful Invigorant that ever sustained a sinking system. $1.50 at Druggists. For testimonials and circulars send 4 stamp.

THE GREAT NERVE CONQUEROR.

THE DR. S. A. RICHMOND NERVINE COMPANY, ST. JOSEPH, MO.

Correspondence freely answered by Physicians.

For testimonials and circulars send stamp.

USE DR. HENLEY'S IXL BITTERS FOR DYSPEPSIA AND INDIGESTION. SOLD BY ALL DEALERS

New To-day.

What is CASTORIA

Castoria is Dr. Sam'l Pitcher's old, harmless and quick cure for Infants' and Children's Complaints. Superior to Castor Oil, Paregoric or Narcotic Syrups. Children cry for Castoria. Millions of Mothers bless Castoria.

Castoria cures Colic, Constipation; Sour Stomach, Diarrhœa, Eructation; Gives healthy sleep; also aids digestion; Without narcotic stupefaction.

"I recommend Castoria for children's complaints, as superior to any prescription known to me." H. A. ARCHER, M.D., 111 So. Oxford St., Brooklyn, N. Y.

THE CENTAUR COMPANY, 77 Murray St., New York.

ALDEN TRACT

Between Oakland and Berkeley, in the line of the march of improvements

LOTS FOR SALE ON THE INSTALLMENT PLAN.

Car Connections with Oakland and Berkeley, and half-hour connections with San Francisco.

J. E. McELRATH, 906 BROADWAY.

THAT'S WHAT

EVERYBODY SAYS THAT IT

RANKS HIGH ABOVE ALL COMPETITORS.

THE POPULAR NEW HOME LIGHT RUNNING SEWING MACHINE

LEADER OF THE AGE IN PRACTICAL IMPROVEMENTS.

SIMPLE! DURABLE! PERFECT!

725 MARKET ST. (HISTORY BUILDING) SAN FRANCISCO

Pacific Department, Distributing Office.

CHAS. E. NAYLOR, General Manager.

Oakland Office, 1242 San Pablo Avenue.

ONE MILLION SOLD

AND GIVING UNIVERSAL SATISFACTION.

SECOND MILLION SELLING

At the Rate of 150,000 Per Year.

For a Fine Assortment of Baby Carriages

Upholstered in Silk Plush, Satin, etc., Parasol or Canopy Tops. Call on

WALTER MEESE,

Importer of and Dealer in Wooden and Willow Ware

907 and 909 WASHINGTON STREET.

N. J. SWENSON,

New and Second Hand

FURNITURE!

The Best Storage Accommodations in the City at Lowest Rates.

381 Twelfth Street, corner Franklin, Oakland

SCIENCE HAS CONQUERED

And Made It Possible to Restore Defective Eyesight to Normal Vision.

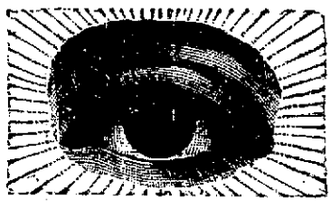

HAVING SECURED ONE OF THE JOHNSTON Optical Company's Patent Diamond Eye Meters, we are now enabled to fit all defects of vision, such as Astigmatism, Hypermetropia, Myopia, Presbyopia, or any compound defect.

Spectacles and Eyeglasses scientifically adjusted to the eye is our specialty. Lenses made to order. Satisfaction guaranteed. Remember no charge for testing your eyes.

A. STEFFANONI,

Jeweler and Optician,

1073 BROADWAY,

Corner Twelfth Street, Oakland, Cal.

CALLUSTRO

Try It.

1304½ TELEGRAPH AVENUE.

A New Photographer.

F. A. WEBSTER

HAS PURCHASED THE

PHOTOGRAPH GALLERY

—AT—

1069 Broadway.

Pictures executed by an experienced Artist.

Special invitation is extended to those desiring pictures to call and inspect our workmanship.

VEAL AND STALL FED BEEF,

—THE—

RICHEST AND MOST TENDER

MEATS,

At ROBERTS' Market

1317 TELEGRAPH AVENUE.

Goods delivered promptly.

D. BERRY,

421 Eighth Street, near Broadway

THE OLD PIONEER

Harness Maker.

Saddles, Harness, Robes, Bridles, Blankets and General Supplies.

Real Estate.

J. H. Macdonald & Co.

REAL ESTATE BROKERS.

$3000—Choice piece of Washington street property; lot 50x75; $600 cash; balance on easy terms. (4241)

$4500—Choice northwest corner for building, between Broadway and Market streets; lot 75x100. (3887)

$3500—Lot 100x200, northeast corner, one block from Broadway; magnificent building site and big speculation.

$4000—Between Harrison and Madison street; fine residence lot 50x100; sunny side. (3945)

$6000—New Eastlake House, just finished—two story; eight rooms, bath and all modern conveniences; one block to station, easy terms; sunny side street. (3953)

$8500—Elegant Eastlake house of nine rooms, bath and pantry, stable, etc. Fine view; near line of new cable road; location Vernon Heights; lot 65x140. (3976)

$8000—13 acres at Piedmont; 5 minutes' walk from Hotel and terminus of new cable road; magnificent view of the bay, Golden Gate, etc. (4247)

CHOICE RESIDENCE SITES ALONE and near the line of the New Piedmont Cable Railway.

Special attention given to the purchase and sale of Real Estate. Parties seeking homes, income, ranch, or business property, either for permanent investment or speculation, will be furnished a list of desirable places upon application to

J. H. MACDONALD & CO., Real Estate Brokers, 470 Ninth street, near Broadway.

Furnished Cottage

TO LET.

$50—A MODERN COTTAGE OF seven rooms; handsomely and completely furnished; desirable location; within 4 minutes' walk of Brooklyn railroad station.

APPLY TO

MATHEWS & LARUE

626 East Twelfth Street, EAST OAKLAND.

COTTAGE

For Sale!

A Cottage House of 5 Rooms and Bath at a Bargain on Account of Departure; Corner Lot; Good Location; Furnished or Unfurnished.

TERMS EASY.

Apply to

GASKILL & VANDERCOOK,

458 Ninth Street, OAKLAND.

13 PER CENT. FOR YOUR MONEY.

INCOME PROPERTY—FOUR SMALL Tenement Houses, always rented; water free, supplied from well; windmill and tank. Price $3587 50. Net income, $40 per month.

13 Per Cent. for Your Money.

H. J. McAVOY,

Real Estate Agent

877 WASHINGTON STREET.

$5500—Modern home; west side of Magnolia street, between Eighth and Tenth streets; lot 37x133.

$7000—A northwest corner on East Fifteenth street; lot 60x100; rent of property will pay 8 per cent on $8000.

$14,000—One of the finest located and best homes in Alameda; lot 75x207.

$4250—A fine southeast corner on Market street, near Twenty-sixth; lot 115x130; a bargain.

$1500—Lot 100x145, southside of Thirty-eighth street, near Telegraph road good investment.

$3000—Northwest corner of Ninth avenue and Tenth street; lot 75x100; fine property.

A. C. GILBERT & CO.,

420 Eighth Street, Oakland

Money to Loan

AMOUNTS TO SUIT.

Low Rate of Interest

WM. J. DINGEE,

460 and 462 Eighth Street, Oakland.

Lots $25

WILLOWS, CAL

Installment Plan.

Terms Easy

921 Broadway

Oakland, Cal.

A Full Set Best ARTIFICIAL TEETH FOR $1

C. H. WALKER,

—DENTIST WITH—

Dr. R. E. COLE,

Northwest corner Tenth street and Broadway. Reception Room 3.

Artificial teeth, bridgework, gold and porcelain crowns; not excelled anywhere in the world. The natural teeth, if decayed, filled and saved, which is far the most important operation in dentistry. Young man, young lady, if good and beautiful teeth have been given you by your Creator care for them and do not let them go to ruin. Keep them, prize them much, and they will be your joy forever. Painless extraction by the use of Magoon Celebrated Vegetable Vapor.

Wholesale and Retail Agency

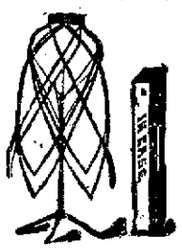

For all adjustable DRESS FORMS AND DRAPERS. ALSO Papier Mache FORMS. Dress Cutting! Taught by the Sindebecker Tailor Square and Perfect Patterns cut to measure.

W. H. LOUDEN, 224 Stockton Street, near Post, S. F.

W. F. LEMON,

Manufacturer and Dealer in

Harness and Saddles

Horse Boots a Specialty. At Palmer's Old Stand.

424 Eleventh Street, Oakland.

PIONEER FRENCH BAKERY.

H. Lange, Prop., 617 Broadway, between 1st and 2d. Best of French bread, sure to cure dyspepsia. Beware of German and American imitations of our forms.

Real Estate

WILLIAM J. DINGEE,

460 and 462 Eighth Street.

FOR SALE!

PROMINENT IMPROVED CORNER on Grove Street, A Rare Chance for Speculation if Purchased at Once.

GOOD 2-STORY BUILDING containing two stores below and 3 rooms above; lot 45 feet front; situated on the northwest corner of Grove and 26th Sts.

PRICE $4000.

TERMS, ONLY $500 CASH. APPLY TO

WILLIAM J. DINGEE

460 and 462 Eighth Street, Oakland.

E. W. WOODWARD & CO.

SPECIAL

Auction Sale

—OF—

Desirable Oakland Residences & Suburban Lots

SATURDAY, JUNE 1, 1889

AT SALESROOMS

No. 902 Broadway, Oakland.

J. L. SCOTCHLER. L. GOTTSHALL.

SCOTCHLER & GOTTSHALL,

S. E. corner Ninth and Washington Streets, Oakland, Cal.

REAL ESTATE!

SAN FRANCISCO: 331 Montgomery Street, Room 3.
BERKELEY: Shattuck Avenue, opposite Berkeley Station.

THE LEADING INSURANCE AGENCY

UPON THE PACIFIC COAST,

Brown, Craig & Co's General Agency

508-510 California St., San Francisco.

Combined Assets..... $11,336,120 29
Losses Paid..... 70,038,178 35

OAKLAND AGENTS,

JOHN RUSS, 468 Tenth Street

Agent for Phenix, Pennsylvania, and State of Pennsylvania.

HARMON & SEARS, - 958 Broadway,

Agents for American of Philadelphia.

Dr. Henley's Celery, Beef and Iron, the Great Nerve Tonic

EXTRACT OF CELERY, the Greatest Nervine Known; LIFE Essence of Strength; PYROPHOS PHATE OF IRON, Tonic for the Blood and Brain. Sold by all Druggists and Dealers. All orders promptly filled by ARTHUR G. PRATT, General Agent for Dr. Henley's Celery, Beef and Iron, and the Sole Agent for M. I. S. T. for Oakland. Office and Residence, 567 Fifteenth Street, Oakland.

JOHN WIELAND'S CELEBRATED

LAGER BEER.

STANDARD, EXTRA PALE, ERLANGER. Sold During the Year 1888 122,173 Barrels of Beer.

For Sale at all Principal Saloons

ASK FOR IT.

BROWN & McKINNON

TAILORS, 1018 Broadway,

Have received their first invoice of summer goods, consisting of the latest, most up-to-date, very latest novelties for gentlemen's wear. The styles of goods for summer of 1889 are of the most desirable patterns furnished by the designers and manufacturers for many years, never before. Call and we will show them with pleasure. Yours truly,

BROWN & McKINNON,

1018 BROADWAY. OAKLAND.

WILL L. ARNOLD Telephone 126. FRANK C. JORDAN

JORDAN & ARNOLD, Stationers and Printers,

A FULL LINE OF

Fine Commercial Stationery, Leather and Fancy Goods, Blank Books, Legal Books, Weekly and Monthly Periodicals, Etc.

OUR SPECIALTIES:

Commercial and Society Printing; Artistic Engraving of Wedding, Reception, and Visiting Cards; Tyler Photographs.

1117 BROADWAY, : : Cunning Block

A. & A. BAKER'S

Steel Engravings, Oil Paintings, Oleographs

PICTURE FRAMES AND MOULDINGS

Sold on Easy Installments.

724 and 744 Mission St., San Francisco; 1412 San Pablo Avenue, Oakland, Cal.

Oakland Evening Tribune

PUBLISHED DAILY (Sundays excepted)

—AT—

413, 415, AND 417 EIGHTH STREET

—BY THE—

TRIBUNE PUBLISHING CO

WM. E. DARGIE, Manager.

DELIVERED BY CARRIER

AT FIFTEEN CENTS PER WEEK

TERMS BY MAIL FOR THE DAILY:

ONE YEAR....$6 00—SIX MONTHS..$3 00

Orders for delivery of THE DAILY TRIBUNE, to either residence or place of business may be made by postal card or through telephone No. 46. Any irregularity in delivery should be immediately reported to the office of publication.

The Oakland Daily Tribune is the City and County official paper.

The Tribune in San Francisco.

Parties in San Francisco desiring THE TRIBUNE can find the same on sale at the Palace Hotel news stand.

VISITORS TO THE COUNTRY.

Oakland subscribers of THE TRIBUNE intending to visit the country will please leave notice of their change of address at this office. The paper will be sent for a week or longer to any place in the State by prepayment of regular city subscription rates.

PICNICS.

HADLER'S PARK—Sunday, May 26th, Schwaben Verein.

GREAT MOUND PARK—Sunday, May 26th, United German Lodges of Red Men.

AMUSEMENTS THIS EVENING.

OAKLAND—Harry Williams' Specialty Co.
PARK—Benefit to Mrs. Pope.
BALDWIN—Fatinitza.
CALIFORNIA—Merchant of Venice.
ALCAZAR—Cherub.
TIVOLI—Nanon.
PANORAMA—Battles of Vicksburg.
MECHANICS' PAVILION—Bench Show.
AMPHITHEATER—Siege of Sebastopol.

SATURDAY.....MAY 25, 1889

Certain Chinese Claims.

A question certain to cut some figure in the international politics of this country in the near future is the treatment which will be accorded by us to the claims for damages which China is preparing to make on behalf of its subjects shut out by the exclusion law after they had received certificates entitling them to return. Nay, the claims may exceed these limits if we may argue from a claim recently made against the Australian Government. A steamship loaded with Chinese emigrants recently arrived at Melbourne, but the Australian authorities refused to give the Chinese permission to land. The Chinese minister reported the matter to the British Government and made a demand for the payment of a sum of money as a compensation for such a violation of treaty rights between the two countries. The British Minister intimated to the Australian colony that the easiest way out of the difficulty was to pay the money demanded by the Chinese representative. This official, in his demand upon the British Government, said that the Chinese Government would not longer submit to the action of the United States Government, which had wholly disregarded treaties made with China, but would appeal to the courts, and, failing them, would then resort to other measures. We are not informed what those measures may be, although the Viceroy, Li Hung Chang, in a recent interview published in the *Pall Mall Gazette*, stated that he believed "Americans will see how wrong they are. I not the United States and China will not be friends." If he believes that the United States is in the least likely to reconsider the policy of Chinese exclusion he is mistaken, but we have no doubt that claims for damages will be considered in a just spirit if they have any foundation in right.

SAM DAVIS through the columns of the Carson *Appeal* gives some useful advice to a local jurist, and he gives it without gloves. After opening with the remark that his friend, although one of the most intelligent men in Nevada, is in the matter of mining stocks a "rank sucker," he goes on:

He ought to go to some watering place, and by a course of sea baths and ozone get cured of his speculative malady. He admitted to the writer the other day that he had been years and years and years bucking the game, and never really made a turn yet. Still he had perfect faith in the game he was playing at, and when the editor told him he could do better by starting a mill he looked incredulous, so firmly had the mania taken possession of him.

Not all the waters of the Pacific ocean will wash out the itch for stock speculation. But Mr. Davis's intentions are honorable.

A QUEER story comes from Charleston, S. C. There was a certain Russian Count who had a valet. They lived in seclusion, and an investigating person of the sort common in small towns discovered that the valet was a woman and that the count was slowly feeding her to death on morphine. Pursuing his investigations he found that the count was no count at all, but merely a common Cincinnati tailor of the name of Gumpy. It is little wonder that a man might weary of being called Gumpy and yearn for something of more noble sound, but why he should want to poison his valet lady is a mystery unexplained, for Count Gumpy and his valet have disappeared.

MOST people are content to limit their religious investment in a material sense to owning or hiring a pew, but Frederick Billings, a New York millionaire, a former Californian, too, owns a whole church at Woodstock, Vt. Not only that but he is about to pull down the building and have it rebuilt from the foundation. He has hired a Boston firm of artistic decorators and upholsterers to do the job in the most æsthetic and spiritual style.

THE San Diego *Union* informs us that the true sardine of commerce is found in the waters of the lower coast, but a long experience of sardines in the box has convinced us that there is no true sardine. The sardine of commerce is an only hypocrite.

MOST people remember the queer antics of Jones, the quondam Senator from Florida, which amused a whole continent while he was making semi-tropical love to an icy maiden of Detroit, or was she a widow? Jones now reappears as the promised author of a historical novel. The hero will be a young plebeian who attained to a place in the Roman Senate, and is the victim of a big conspiracy. All of his family is murdered and he takes refuge in Mesopotamia. The great Bishop of Constantinople turns the power of the church to his aid. The denouement of the story, the Senator says, will deal with the intensely interesting details of a miraculous deliverance despite the persistence of an organized and powerful persecution. It is believed that Jones is himself the hero of the story. The last infirmity of Jones's mind.

A CRY of distress from the Los Angeles *World*:

The treatment of the real estate question is remarkable. Newspapers are daily filled with hope and certainty of immediate relief, from people of plethoric purchasing purses that never materialize. Banks, per contra, still refuse to loan on inflated prices or on land at any prices. The sufferers, the struggling owners, have been kept in hopeful expectation by the assurances of the press, while they are paying from one to two per cent. a month to hold on.

It adds that two-thirds of the loans on land in Los Angeles pay more than ten per cent. interest. It is just as well perhaps, because interest of this sort brings a very speedy cure, which brings back a community to its normal industrial condition.

THE boys and girls who are so numerously getting married by making a sneak on the old folks are taking a mean advantage of the social editor.

Putting the Thing on a Business Basis.

Los Angeles Times.

Poets seem to be a drug in the market. Already a great deal of diplomacy and intrigue is said to be on foot, in order to get the post of Poet Laureate, in England, when Tennyson dies, yet the salary is only about $30 a month.

An Explosive She.

Los Angeles Tribune.

Even-tempered and charitable as this paper is usually, she will resent an attack, and some people in Los Angeles had better get away from the business end of the *Tribune*. She is loaded with dynamite, and shoots like the cruiser Vesuvius.

A Bug Lady.

Santa Barbara Independent.

The Australian lady bug introduced into the Los Angeles scale stricken orange groves is said to be doing satisfactory work.

The King's Daughter.

She wears no jewel upon hand or brow,
No badge by which she may be known of men;
But though she walk in plain attire now,
She is the daughter of the King; and when
Her Father calls her at His throne to wait
She shall be clothed as doth befit her state.

Her Father sent her in His land to dwell,
Giving to her a work that must be done;
And since the King loves all His people well,
Therefore she, too, cares for them every one.
Thus when she stoops to lift from want and sin
The brighter shines her royalty therein.

She walks erect through dangers manifold,
While many sink and fall on either hand.
She dreads not summer's heat nor winter's cold,
For both are subject to the King's command.
She need not be afraid of anything,
Because she is a daughter of the King.

Even when the angel comes that men call Death
And name with terror, it appalls not her.
She turns to look at him with quickened breath,
Thinking it is the royal messenger.
Her heart rejoices that her Father calls
Her back to life within the palace walls.

For though the land she dwells in is most fair,
Set round with streams, a picture in its frame,
Yet often in her heart deep longings are
For that imperial palace whence she came.
Not perfect quite seems any earthly thing,
Because she is a daughter of the King.

—*Rebecca P. Utter in Christian Advocate.*

The Public Regret It.

The directors of the Institution for the Deaf and Dumb and the Blind desire to give notice that in consequence of extensive improvements to be made during vacation, and the need of getting materials on the grounds for building, there will be no public exercises at the end of the term. The school will close Friday, June 7th.

Sunday on the Bay.

Beginning to-morrow, the handsome and comfortable steamer James M. Donahue will make trips every Sunday to all points of interest on the bay. The steamer will leave Tiburon ferry slip, foot of Market street, San Francisco, at 11:30 A. M. The number of passengers is limited to 500. The fare for adults is 50 cents, and children under 12 years old are carried for half price.

Nolan & Williamson.

Just received, a carload of ladies' canvas, colored ooze top, and patent leather foxed shoes.

The largest (greatest) variety of camping and seaside styles on the coast.

We will sell this week 1000 pairs ladies' fine French kid button boots, in all styles, at $3 a pair.

Also, 800 pairs men's Bals., button and congress, London, Spanish, and French toe, a fine dress shoe, at $2 50 a pair.

Twenty cases men's canvas shoes at 75 cents a pair.

NOLAN & WILLIAMSON,
1053 Broadway, Oakland.

Birthday Presents.

Vases, toilet sets, and a full assortment of fine goods at H. SCHELLHAAS, 403 Eleventh street.

Oakland's Enterprise.

Trusses, abdominal supporters, Elastic stockings fitted scientifically by a physician at Osgood Bros., Seventh and Broadway, Oakland, Cal.

DYSPEPSIA causes depraved blood, which, in time, affects every organ and function of the body. As a remedy for these troubles nothing can approach Ayer's Sarsaparilla. It vitalizes the blood, strengthens the stomach, and corrects all disorders of the liver and kidneys.

PURE Wine Vinegar, 25c. per gallon WATSON & Co., 474 Eleventh street.

DRINK PHOSA.

GEORGE C. RISER.

Death of a Young Man of Great Promise at Centerville.

George C. Riser, a young man of great promise, died at Centerville on Sunday evening, the 18th instant, of pneumonia very unexpectedly. The funeral took place under the auspices of Mission Peak Lodge, I. O. O. F., of which the deceased was a member, Rev. Mr. Lundy officiating. The gathering of mourners was the largest witnessed in Centerville for years, and the floral tributes completely hid the casket. The deceased had just reached his 36th year, and was just begining to realize his dream of success. He was a plumber and tinner by trade, and his business place was well known throughout the valley. He was the oldest son of J. J. Riser, one of the old settlers of that township, and he leaves behind a wife, father and mother, two sisters, Mrs. W. A. Yates of Centerville and Mrs. F. F. Allen of Haywards, and two brothers, Frank Riser of Sonoma and Charles Riser of Centerville.

LADIES are greatly benefitted by the use of Angostura Bitters, the South American tonic, of Dr. J. G. B. Siegert & Sons.

An Epidemic of Whooping Cough.

During an epidemic of whooping cough at De Witt, Iowa, a preminent family there bought a fifty cent bottle of Chamberlain's Cough Remedy for their children. It proved so satisfactory that they recommended it to their neighbors; and they in turn to others. In less than a week's time the druggist, Mr. C. V. Baxter, was having an immense run on it. The remedy is still the main reliance in that vicinity for coughs, colds, croup and whooping cough. Mr. Baxter says: "It sells on its merits." For sale by WEITMAN & CHENRY, 1170 Broadway.

Shiloh's Catarrh Remedy.

Shiloh's Catarrh Remedy, a marvelous cure for catarrh, diphtheria, canker mouth, and headache. With each bottle there is an ingenious Nasal Injector for the more successful treatment of these complaints, without extra charge Price 50 cents. Sold by Osgood Bros, N. E. corner Seventh and Broadway.

East Oakland Is All Right.

R. C. Davidson, the East Oakland furniture dealer, is selling new furniture at San Francisco prices. Now is the time to furnish your houses and buy at rock bottom figures. Upholstering in all its branches. See the Victoria Spring Bed before buying any other, they are the cheapest, best and cleanest. Remember the number, 1126 Thirteenth avenue, near Fourteenth street.

M. M. Bridge's (coal dealer, corner Sixth and Washington) motto is treat his customers honest and upright, and give them just what they buy.

Buy Sperry's Family Flour. Take no other.

People Wonder

WHEN they find how rapidly health is restored by taking **Ayer's Sarsaparilla.** The reason is that this preparation contains only the purest and most powerful alteratives and tonics. To thousands yearly it proves a veritable elixir of life.

Mrs. Jos. Lake, Brockway Centre, Mich., writes: "Liver complaint and indigestion made my life a burden and came near ending my existence. For more than four years I suffered untold agony. I was reduced almost to a skeleton, and hardly had strength to drag myself about. All kinds of food distressed me, and only the most delicate could be digested at all. Within the time mentioned several physicians treated me without giving relief. Nothing that I took seemed to do any permanent good until I began the use of Ayer's Sarsaparilla, which has produced wonderful results. Soon after commencing to take the Sarsaparilla I could see an

Improvement

in my condition, my appetite began to return and with it came the ability to digest all the food taken, my strength improved each day, and after a few months of faithful attention to your directions, I found myself a well woman, able to attend to all household duties. The medicine has given me a new lease of life, and I cannot thank you too much."

"We, the undersigned, citizens of Brockway Centre, Mich., hereby certify that the above statement, made by Mrs. Lake, is true in every particular and entitled to full credence."—O. P. Chamberlain, G. W. Waring, C. A. Wells, Druggist.

"My brother, in England, was, for a long time, unable to attend to his occupation, by reason of sores on his foot. I sent him Ayer's Almanac and the testimonials it contained induced him to try Ayer's Sarsaparilla. After using it a little while, he was cured, and is now a well man, working in a sugar mill at Brisbane, Queensland, Australia."—A. Attewell, Sharbot Lake, Ontario.

Ayer's Sarsaparilla,

PREPARED BY

Dr. J. C. Ayer & Co., Lowell, Mass.

Price $1; six bottles, $5. Worth $5 a bottle.

THE LARGEST MANUFACTORY IN THE UNITED STATES

—AND THE—

Only Headquarters

—FOR—

BATHING SUITS.

COPYRIGHTED.
Ladies' Union Bathing Suits (patented.)

Ladies' Seamless Union Suits (patented)	$8 to $12
Ladies' Suits in different styles	from $4 to $12
Gents' Seamless Union Suits (patented)	$7
Gents' Suits in different styles	from $1 50 to $7 50
Girls' Suits	from 3 00 to 7 00
Boys' Suits	from 1 00 to 3 50
Silk Suits, per ounce	from 1 00 to 1 25

We also Knit to Order Gymnastic, Athletic, Bicycle, Baseball, Lawn Tennis Suits, etc. Neat, nice, comfortable fitting UNDERWEAR.

Our Illustrated Catalogues, with self-measurement blanks, sent free on application.

J. J. PFISTER & CO.,

120 Sutter St., San Francisco,
Room 47. Take Elevator.

R. BRODIE,

Architectural Iron Work.

Iron Fences and Ornament a Specialty. Estimates Furnished on Application.

Works: Cor. Eighth and Clay Streets

Real Estate.

Twenty-third Ave. PROPERTY.

The most rapidly improving portion of the city. I am offering a limited number of choice lots in the

Camden 23d Avenue Tract,

Fronting on Park or Twenty-third avenue and Kennedy street, only 3 minutes' walk from the station, at

VERY LOW PRICES.

Park or Twenty-third avenue is 80 feet wide, macadamized, and street car line now being laid.

EASY TERMS.

Special inducements to those desiring to build. This is now

The Cheapest Twenty-third Ave. Property on the Market,

and will be offered at present prices for a short time only.

Inquire of

E. A. HERON,

1050 Broadway.

Or JEFFRESS & WHITE,

Twenty-third Ave. Station.

PEOPLES HOME SAVINGS BANK

JAS. K. WILSON, Cashier.
COLUMBUS WATERHOUSE, President.

805 Market Street, cor. Sixth St.
IN FLOOD BUILDING.
San Francisco, California.

Guarantee Capital, - $500,000

Interest apportioned from date of deposit. Highest rates paid consistent with prudent banking.

Deposits received in sums from $1 and upwards. SAVE YOUR MONEY!

See the astonishing results of saving small amounts of money.

The following Table of daily savings is computed at five per cent. per annum. Interest compounded semi-annually.

Per Day.		A year	10 yrs.	50 Yrs.
.02½c.	amounts to	$10	$150	$2,500
.05½c.	"	20	300	5,000
.11	"	40	600	11,000
.27½	"	100	1,500	25,000
.56	"	200	3,000	68,000
$1.10	"	400	6,000	116,000
1.37	"	500	8,000	145,000

Deposits from any part of the Pacific Coast States may be sent by registered letter, post office money order, bank draft or express.

Copy of by-laws and list of shareholders in Guarantee Capital sent free on application.

The Peoples Home Savings Bank has exceptional facilities for safe, profitable and satisfactory investment of funds at good rates of interest.

Dr. John C. Spencer,

PHYSICIAN AND SURGEON.

OFFICE, 614 Sutter St., bet. Powell & Mason, San Francisco, California.
RESIDENCE, Westminster Hotel 614 Sutter St., one block above.

OAKLAND

CARRIAGE CO.

MANUFACTURES

... OF ...

FINE VEHICLES!

All Work Built from the Best of Materials, California Seasoned.

A FULL ASSORTMENT OF

ROCKAWAYS,
SURREYS,
PHAETONS,
And BUGGIES

On Hand at Salesroom,

1213 BROADWAY, —AND— 1214 SAN PABLO AVE.

FIFTY-SIXTH FINANCIAL STATEMENT

—OF THE—

California Insurance Co.,

SAN FRANCISCO, CAL.,

On the first day of January, 1889.

Cash Capital, fully paid up in gold	$1,800,000 00
Reserve for re-insurance	380,280 23
Reserve for outstanding losses	94,670 82
Reserve for all other claims against the Company	17,185 84
Net Surplus over all Liabilities	$1,231,349 05
Assets at market value	$3,313,486 04

T. J. FISH, LOCAL AGENT

471 Ninth Street, - - Oakland.

"MORPHINE HABIT"

Successfully treated and is positively cured in two weeks; after 4 days there is no desire for the drug. Private Hospital, 41 Waller street. Strictly confidential. Address

PROF. BALDWIN,

Room 42, Baldwin Hotel, San Francisco.

FRONT OF STORE TO LET!

APPLY AT

1165 Washington St.

PIANOS CAREFULLY TUNED AND REPAIRED.

Lessons Given on the Zither

Piano Dancing Music furnished for private or family parties only

MAX FRANCK

1789 Grove Street

New To-day.

NOTICE

—TO THE—

PUBLIC!

Positively the finest selection of Fancy and Staple Groceries on the Pacific Coast.

We respectfully ask our patrons and the public to call and examine our latest Importations of Delicacies from England, France, Germany and the East Indies.

SOLE AGENTS

—FOR—

D. D. Wilder's Dairy Butter

—FORMERLY KNOWN AS—

THE FAMOUS L. K. BALDWIN'S.

NO REFILLED PACKAGES!
NO IMITATION LABELS!
NO ADULTERATED GOODS

Quality, Quantity, and Price Guaranteed.

HARRISON & BOYCE,

411 TWELFTH STREET

—AND—

1143 East Fourteenth Street,

OAKLAND.

Telephone No 41. P. O. Box 119.

FASHION

SEE OUR WINDOWS!

Regulates the value of what merchants call Fancy Goods. Of this class is Men's Neckwear, and this is the reason we sold 300 doz. of goods worth 50c three months ago for 15c; but the loss was the maker's, not ours.

The makers now get even by producing novelties which will tempt even the overstocked consumers. We have 200 doz. of them at 45c each.

SEE OUR WINDOWS!

M. J. KELLER,

1007-1009 Broadway.

PEETZ'S,

108½ Powell Street.

LADIES' AND CHILDREN'S

Fashionable Dress

CLOAK AND

Underwear Parlors.

Ladies' Tea Gowns

WRAPPERS, AND

Children's Robes a Specialty.

Perfect Fit Guaranteed or no Charge

G. PEETZ,

108½ Powell Street,

San Francisco

TRY OUR UNEQUALED

WALNUT CAKE

LOG CABIN BAKERY,
475 Eleventh street,
OAKLAND.

SPRING LAMBS

—AND—

FAT MUTTON.

Salt Meats at Roberts' Market

1317 TELEGRAPH AVENUE.

Fresh Milch Cow for Sale

By applying to

R. E. ROWLAND,

Oak Grove Farm, San Pablo Creek, or by addressing box 87, Oakland Postoffice.

New To-day.

THE BRIGHTON SUIT.

SPECIAL PURCHASE.

We have purchased 100 elegantly embroidered Brighton Suits in White, Ecru, Pink and other colors—very dressy for country or seaside wear. The entire purchase will be offered at

$2 50 and $3 50 a Suit.

Usual Price $4 to $5. Usual Price $5 to $7 50.

Special. PARASOLS. Special.

100 Twilled Silk Umbrellas (Black).....At $1 00 each
100 Fancy Parasols, assorted styles.....At $2 25 each
50 Pongee Parasols silk lined.....At $1 50 each

Exclusive Bargain!

SILK GLOVES.

150 Dozen Silk Tafette Gloves, in many shades and all sizes, well adapted FOR COUNTRY WEAR.

AT 10 CENTS A PAIR.

Remedy Quinlan Drug Goods.

457, 459 and 461 THIRTEENTH ST.,

First Store West of Broadway.

HAVE YOU SEEN THE LATEST?

THE LATEST NOVELTIES OF THE SEASON IN

Summer Stripes, Plaids, Checks, Etc.,

—AT—

O'CONNOR & CO'S, - 1010 Broadway

They also carry a full line of Wide Wales, Diagonals and Dress Suitings.

O CHEAP LABOR nor Common Trimmings. Everything A No. 1.

MR. O'CONNOR'S 25 years' experience in the business enables him to Guarantee Perfect Fit. PRICES REASONABLE. WE SOLICIT AN INSPECTION of our stock. Call on

O'CONNOR & CO., 1010 Broadway, Oakland.

M. J. FLAVIN & CO.

—ASK YOU TO—

HELP YOURSELF.

PRICES FOR THE MILLION!

"An Acre of Clothing,"

NEW AND STYLISH,

Imported Expressly for This Season's Trade!

Extra Fine Clothing.

M. J. FLAVIN & Co., 924 to 928 Market St.

MEN'S SACK SUITS.

Men's Striped, light colors, in 2 shade	$ 4 95
Men's Blue Flannel	7 50
Men's Dark Gray Striped	10 00
Men's Dark Gray Mixed Cheviots	10 00
Men's Blue Flannel	10 00
Men's Dark Gray Light-weight Tweed	12 50
Men's Striped Cheviot, light colors	13 50
Men's Dark Pepper and Salt Cassimer	15 00
Men's Extra Blue Flannel	12 50
Men's Middlesex Yacht Cloth	15 00
Men's Blue and Black Cheviot, rolling collar	16 00
Men's Dark Brown Yellow Mixed Tweed	16 00
Men's Dark Blue and Brown Mixed Cheviots	16 00
Men's Fancy Striped Cheviot, different patterns	16 50
Men's Black & Brown Striped Cheviot	17 50
Men's Plain Gray Cassimere, good weight	17 50
Men's Plain Gray Cassimere, extra quality	20 00
Men's Fancy Striped Scotch Cheviot	18 00
Men's Fancy Mixed Scotch Cheviot	20 00
Men's Brown and Gray Melton, raw and felled edge	20 00
Men's D. B. Cheviot, gold & blk mixt	20 00
Men's Black Diagonal	18 00
Men's Velvet-finished Cassimere	20 00
Men's Black Moscow Beaver	30 00
Men's Blue Picque, bound edge	24 00
Men's Blue and Black Corkscrew, flat bindings	25 00
Men's Silk Mixed Worsted, flat bindings	25 00
Men's Blue Corkscrew, satin lined	25 00

PRINCE ALBERT COATS & VESTS.

Men's French Black Granite, narrow binding	$23 50
Men's Black Twilled Worsted, flat binding, silk faced	27 50
Men's Blue Mixed Corkscrew, satin faced	25 00
Men's Black Corkscrew, flat binding	25 00
Men's Gold Mixed Corkscrew, plain stitch edge	21 00

PRINCE ALBERT FROCK SUITS.

Men's Gray Worsted, stitched edge	$30 00
Men's Brown Invincible Striped Cassimere, stitched edge	30 00
Men's Gray Striped Twilled Worsted, silk faced	35 00
Men's Light Gray Invisible Plain Worsted, silk faced, stitched edge, extra quality	37 50
Men's Black Picque, flat binding, silk facings, extra value	35 00
Men's Blue Narrow-wale Worsted, flat binding	28 00
Men's Black Broadwale, wide binding	27 50
Men's Black Narrow-wale Worsted, narrow binding, silk facing	30 00
Men's Black Corkscrew, medium binding	22 5
Men's Black Corkscrew, extra quality	28
Men's Black Corkscrew, satin faced	32 50
Men's Black Diagonal, silk faced	25 00

Business Booming!

Selling exclusively for cash, we are exempt from the losses inseparable from a credit system, and are therefore in a position to sell our goods at lowest living profit.

M. J. FLAVIN & CO.,

924 to 928

Market St. Through to 25 Ellis San Francisco

The Largest Men's, Youth's and Boys' Outfitters in the United States.

P. O. Box 1906.

TEN GRADUATES.

Diplomas to Pupils of the Field Seminary.

Pleasing Exercises Before a Great Throng of People.

A Class Motto Upon Which People Speculated Until Dr McLean Explained it.

The First Congregational Church was draped last night in a way that would make the hearts of the esthetic throb with pleasure, the occasion being the commencement exercises of Field Seminary.

The organ, the choir loft and the gallery railing were resplendent in draperies of blue and pink of the palest tint. The platform, with its ten chairs likewise draped, was covered with terra cotta vases and urns of artistic design, from which sprays of grain, reeds and palms in countless numbers stood. In front of the organ were the figures "89," while lower down in relief upon a background of ferns and evergreen was the class motto—a very suggestive one—"The Marble Waiteth." To the casual observer this motto might not make itself plain at first glance, and might possibly suggest pigs in the clover. Or in some round about way it might refer to the Olympic games of ancient Greece, or to knuckle down, or it might suggest a diamond in the rough. At any rate, it was the cause of much speculation until at the close of the exercises Rev. Dr. McLean explained its meaning.

Long before the time set for the beginning of the exercises the church was crowded to the very doors. Besides the friends of the class, were noticed in the church bevies of young ladies from Mills, a detachment from Snells, and not a few from the High school.

Shortly before 8 o'clock a prelude was played on the organ, and very soon after the graduates entered and were escorted to the platform by Dr. McLean and Horton and the principal of the school.

The young graduates were uniformly attired in white silk dresses, lace draperies and white kid gloves reaching to the elbows. Maiden hair, ferns and white flowers were the corsage draperies, and in all the costumes dress reform was especially noticeable.

The young lady graduates were: Alice Collins of Virginia City, Nev., Maud Russell, De Ette Price, Grace E. Cockrill, Charlotte D. Gardner and Daisy W. Williams of Oakland and Caroline Laux of Los Angeles, Anna Cora Winchell of Fresno and Luella Kincaid of Sumner, Washington.

Rev. Dr. Horton opened the exercises by prayer.

The first event on the programme was an essay on "The Importance of Little Things," by Miss Alice Collins of Virginia. She began her essay by stating that everything in the world is composed of little things. As an example of the wonder of minute things she referred to the wonderful growth of the coral islands of the seas, they were formed by the most minute animals. Little seeds are wafted hither by the winds and sown. A large island covered with beautiful foliage is the result. And, said she, as the whole universe is influenced by little things so is it with life, which is full of little things and petty cares, character is made by little things which develop day by day. Many small words wound and history is full of accidents caused by the most trivial things and the destruction of Chicago was given as an example. "Success," she said, "is only attained by attention to little things." The essay was a very interesting one and the young lady received much applause at the conclusion.

Miss Maud Russell was next on the programme for an essay on "Hobbies," but as she was to give a recitation later she was excused.

"The Power of Imagination" was the subject with which De Ette Price of this city had to deal. Her essay tended to show that imagination is the most powerful agent in the progress of civilization, and in proof of her stand she referred to many discoveries in science, art and invention, all duly traceable to the imaginative power of their authors. The sculptors of Greece, painters of Italy and inventors of Germany all owe their success to imagination, while without the power of imagination writers of all lands would be completely at a loss for material with which to work.

Anna Cora Winchell in her essay, "Glimpses of the Sierras," gave a very interesting pen picture of this noted range of mountains, the grandeur of its canyons, its lofty peaks, the valleys, lakes, and streams were aptly described, and compared with the Alps of Europe. The picture was a realistic one and for a time the audience was translated miles away to the rugged valley of the Yosemite.

A vocal solo by Caroline Laux of Los Angeles was next on the programme, her selection being "Life," by Blumenthal. The young lady has a charming voice, and her solo was loudly encored.

Miss Grace E. Cockrell gave a recitation of "Mary Stuart," telling of the life and tragic death of that queen.

Another essay followed, the subject being "The Golden Age of Athens," and the writer Luella Kincaid. The symmetrical beauty of the Greek race was dwelt upon. She described their games, which formed a basis of their intellectual development and supremacy over other nations. The rule of Pericles was touched upon. The wonderful works of Phidias on the heights of the Acropolis were described as was the downfall of Greece caused by the independence of its several States. The essay was a most entertaining one and was loudly applauded.

Chopin's "Fantaisie Impromptu," a most difficult piano solo, was played by Miss Lillian M. Whitman.

Miss Grace E. Cockrill was on the programme for an essay entitled "Titian," but she was excused because of her previous recitation.

An essay entitled "After Clouds a Clear Sky," by Miss Caroline Laux, had to do with sorrow and affliction, which were compared to the clouds that obscure the sky. She contended that sorrow is necessary to develop souls, and that afflictions are necessary for our own good, because when a clear sky does come it seems so much brighter than would it if all was continually bright. The civil war was spoken of as a cloud to the nation, which was cleared away by sunshine on the day of the emancipation proclamation.

Anna Cora Winchell followed with a Chopin valse.

The essay, "Environment," by Miss Charlotte D. Gardner of Oakland, was one of unusual interest, and had to do with the surroundings of the people. Their habits and customs, and their modes of life in different climes were described, and her essay received close attention.

The recitation, "High Tide on the Coast of Lincolnshire," by Maud Russell followed, and was well delivered, the young lady's gestures and elocutionary powers being unusually good.

The programme ended with an essay entitled "Minstrelsy" by Daisy W. Williams. In this essay the young lady described the wandering bands of minstrels who roamed over the old world and described their different customs. The wonderful powers ascribed to Orpheus were touched upon and comparison was made with the the famous poets of Greece and Rome.

The exercises as a whole were far above the average, and no little comment was made upon it. Before presenting the diplomas Dr. McLean took occasion to interpret the class motto, "The Marble Waiteth." He told the young ladies that they stood as apprentices in life. They are like the rough marble. The real work of life is yet to be accomplished and they had been apprenticed to the art. They are not yet master workmen, but are journeymen, and the great task of life stands before them. He said their work differs from that of the sculptor. He might carve if he chooses, but they must carve. He might take his chisel and release the angel if he chooses, but they must do so. While the sculptor makes the statues possessing all but life, their statues must possess life and must breathe and move. He then delivered a fitting eulogy in remembrance of the two members of the class who had died, and his touching words brought tears to the eyes of the graduates and to not a few in the audience. The assemblage was then dismissed with the benediction.

SUPERIOR COURT.

CALENDAR FOR MONDAY MAY 27, 1889.

Department One—Greene, Judge; Estate of Holm, insolvent; discharge.
Wilson vs. Stratton; motion.
Tucker vs. Haskins; hearing.
Derby vs. Alameda Railway Company; motion and demurrer.
Grant Powder Company; Same; same.
J. Brown vs. Same; same.
J. Dallas vs. Same; same.
G. De Golia vs. Same; same.
In re J. E. H. Brown, insolvent; discharge.
Peregoy vs. Grand Lodge; motion and demurrer.
William vs. Beebe; motion.
Harpham vs. Weightman; motion for new trial.
Weilbye vs. Haskell; demurrer.
First National Bank vs. Inman; demurrer.
Richardson vs. Chicago Packing Company; demurrer.
Burrell vs. Barnard; demurrer.
Occidental Business and Loan Association vs. Fleming; demurrer.
Luck vs. Luck; motion and demurrer.
Estate of C. F. Steinkamp, deceased; final account, etc.
Estate of L. Darchon, deceased; letters of administration.
Estate of J. Johnson, deceased; final account, etc.
Estate of E. A. Dougherty, deceased; motion, etc.
Estate of A. F. De Caito, deceased; petition for re-sale.
Estate of E. F. Reynolds, deceased; distribution.
Estate of F. B. Morrow, deceased; letters of administration.
Estate of L. Goss, deceased; first account.
Estate of E. H. Shearer; deceased; final account.
Department Two—Gibson, Judge; Keyes vs. Keyes; motion for alimony.
Quinlan vs. Quinlan; demurrer to cross-complaint.
Trimble vs. Cameron; motion to quash summons.
Craig vs. Woolsey; demurrer.
Bayenval vs. Rowe; same.
Estate of M. Maddock; final account.
Estate of E. H. Cardinet; meeting of creditors.
Forest vs. Hush; demurrer.
Estate of D. Cameron, deceased petition for family allowance.
Estate of J. B. Dayton, deceased, petition for letters.
Estate and Guardianship of May Voorhees, minor; petition for letters.
Waters vs. Waters; demurrer.
Perkins vs. Morris; motion to retax costs.
Dixon vs. Ralston; demurrer.
Peders vs. Luis; same.
Sewell vs. Kister, trial.
People vs. Ah Hong and Jim Hahn appeal.
Department Three—Ellsworth, Judge Estate of A. S. Gottsche, deceased order of sale of real estate.
Estate of M. Maralee, deceased; return on sale of real estate.
Estate of E. H. Shearer, deceased letters of administration.
Estate of S. C. Swain, deceased; final account, etc.
Estate of A. Musler, deceased: same
Estate of W. Sand, deceased; probate of will.
Garcia vs. Garcia; motion for costs.
Maguire vs. De Fremery; to quash execution.
Southern Pacific Company vs. Alameda County Railway; demurrer.
First National Bank vs Inman; demurrer.
Leithoff vs. Karnathrens; same.
Pearson vs. Mesmer; motion for change of venue.
Williams vs. Hart; motion for new trial.
Page vs. Page; decision.

THINGS DOCTORS DO NOT KNOW

Their Ignorance Illustrated in the Robinson Poisoning Cases.

There was a commotion among the doctors at a recent meeting of the Massachusetts Medico-Legal Society, when it was found that reporters for secular newspapers were taking notes. Papers bearing specially on the notorious Robinson arsenical poisoning cases had been announced.

Dr. Holt declared that there was general ignorance of the symptoms of arsenical poisoning, and claimed that because of this ignorance the Robinson poisoning cases had gone on without arousing suspicions on the part of medical men. There were, he said, at least eight cases of criminal poisoning; seven occurred within five years, and in one family, and the other was that of a relative.

The cases were all treated by physicians of large practice, prominent in the profession, and yet no suspicion of arsenical poisoning was aroused until an organization in which the victims were insured tried to determine by investigation why so many persons died suddenly in this family.

In support of his statement as to the ignorance of medical men of the symptoms of arsenical poisoning, the doctor remarked that certificates of death were given in five of the Robinson cases as follows: pneumonia, typhoid fever, meningitis, bowel disease and Bright's disease.

The startling disclosure of the stupid ignorance shown in the treatment of those cases is quite in keeping with the usual indiscretion manifested by the profession in the treatment of persons who are sufferers from the slow and subtle poison which is generated in the system from a diseased state of the kidneys.

The afflicted are treated for consumption, apoplexy, for brain and various nervous disorders, when in most instances, it is shown, when too late, that the patient was wrongfully and ignorantly treated for a supposed disease which was, in reality, but a symptom of kidney disease, and should have been timely treated as such by the use of Warner's Safe Cure, which is the only remedy known that can be successfully relied on in the treatment of such disease.

Such exhibitions of stupidity by those who profess great intelligence in such matters is calculated to destroy confidence, and it can be well said that a remedy like Warner's Safe Cure, which places the direct means of preserving health in the sufferer's hands, is far more meritorious than high-priced medical advice which is so generally worthless and too often based upon an erroneous opinion as to the true cause of illness.

Human life is just a little too precious to the average individual to be sacrificed to the bigotry or ignorance of others.

CUT flowers, seeds, plants, roses, trees and shrubs, etc., in quantity, wholesale and retail. Floral designs and decorations of the choicest flowers a specialty at Hutchison's Depot, Fourteenth and Washington streets.

FLORAL RICHES.

A Pretty Sight at Alameda Opera House.

Fair Blossoms Given to Budding Men and Women.

The Occasion Was the Graduating Exercises of the Alameda High School.

Park Opera House in Alameda never held a larger audience than it did last evening. Its doors were thrown open at 7:30 o'clock and in less than fifteen minutes standing room was not easily to be obtained. The occasion which drew so many people together was the graduating exercises of the senior class of the High school.

The interior of the opera house was magnificently decorated with flowers, ferns, vines, and grasses for the event. Suspended in front of the stage were the words worked in marigolds, "On the Threshold," the motto of the class. The arches of the proscenium were tastefully ornamented with flowers and vines, and from the lavish display made in this respect it could be easily inferred that Alameda is wealthy in floral productions.

The programme of the evening opened with an overture by the Apollo Instrumental Club which seemed to be at its best. The curtain then rolled up and displayed to the view of the audience the graduating class arranged in two semi-circular rows, the young ladies in front and the young men in the rear. Behind them sat the teachers of the school and the members of the Board of Education.

The invocation was impressively offered by Rev. A. F. Perkins, rector of Christ Episcopal Church, after which came a piano duet, gracefully preformed by Miss Eva Fabens and Miss Florence Magill.

Then followed the salutatory by Miss Louisa Lutgen who in a clear voice extended a hearty welcome to all present.

"Benefits of Discoveries and Inventions" was the subject of this young lady's essay. She spoke of the motives which prompted inventions and pointed out their uses as economical agencies in the commercial world. It was by means of inventions that warfare was reduced to a science. Standing armies are now maintained in most countries, for by the use of powerful weapons, the defense of a country can be left to the few, while the many pursue civil occupations. The essayist referred to steam and the many advantages derived from its discovery. Chief among them is its application to turn the printing press, and now a tolerable education is placed within the reach of all. To steam also may be attributed the cheapness of the newspaper, whereby by we are kept posted on current topics. The discovery of electricity and its modern development have done much for the human race. All inventions tend to widen the fields of labor. The type composing machines may reduce the number of type-setters, but the cost of printing books is rendered much cheaper, and more will therefore be published. This will increase the demand for paper, and this industry will be stimulated greatly.

"Oratory, Modern and Ancient," was handled in a masterley style by the next essayist, Benjamin H. Ramsdell. The birth of ancient oratory, as we understand that term, was upon the isle of Sicily, and its author was Gorgias. He traced its growth in Greece and Rome, through the middle ages, down to the present time. As with Roman history ended ancient history, so with Roman oratory ended ancient oratory. More than twenty centuries have elapsed since the institution of oratory as a study, and it still has its influence on nations. In England the name of Edmund Burke stands out prominently, and the name of William Gladstone promises to be as enduring. In America we can claim as our orators of pre-eminence Patrick Henry, Daniel Webster, and Henry Clay. Ancient oratory differs from modern oratory in this, that olden times oratory and rhetoric were synonomous, but now oratory may be criticized from two points of view, its delivery and its rhetoric. The question, "Has modern oratory reached its zenith," still remains unanswered.

The next number on the programme was a trombone solo by Miss Maud Noble, and it was so pleasingly rendered that an encore was demanded.

"An Honest Man the Noblest Work of God" was the title of the essay by Miss Janie Morton, and the manner in which she handled it showed considerable depth of thought. Her ideal was the man who was honest to himself, to his fellow men, and to his God.

"Government of Self" was discussed in an essay by Melville C. Cleaves. He compared self government to the government of a nation. The law-making power is weak in the man who says "I have made up my mind to do it and I am going to do it regardless of consequences." The executive power is wanting in the man who says: "I know that I ought not to have done that act, but I didn't feel like doing anything else." He maintained that the moral and intellectual faculties of man should be equally educated. Man should not be looking around for something noble and grand to do, but should give due attention to the ordinary affairs of life.

A violin solo, "La Staniera" (Dancla), was then given by Elliot Sandford, and it was an artistic production.

"Progress of Journalism" was the theme handled in the essay by Milton W. Simpson. He gave a succinct history of the newspaper, and spoke of the powerful influence which it wields at the present day. The early attempts at journalism in England were ridiculed in the plays of Ben Jonson; but now journalism has risen to the dignity of a profession, as much so as law or medicine.

"Our Destiny" was the subject of the class poem written and read by Miss Maud Noble. It was a very worthy production and contained a number of clever hits upon the members of the class, describing them as they are supposed to have turned out in after life.

The vocal solo, "Oh, Wond'rous Youth," by Miss Mamie Thornton, with violin obligato, was one of the most pleasing numbers on the programme.

The valedictory was read by Miss Olive Barnum. She was also set down on the programme to read an essay, entitled "Smiles," but, owing to the lateness of the hour, it was omitted.

D. J. Sullivan, the City Superintendent of Schools and Principal of the High school, then stepped forward and made a very sensible address, in which he pointed out the urgent need for additional schoolrooms.

The class were then presented to Adolph Mayrisch, President of the Board of Education, who conferred the diplomas upon the eighteen graduates.

The presentation of flowers took place in the beginning of the exercises, and more magnificent specimens of the artistic work of skilled florists were rarely seen in Alameda.

The evening's entertainment was brought to a close by a selection played by the Apollo club.

Spiritualism.

The Progressive Spiritualists of Oakland will hold their monthly social tomorrow evening at Fraternity Hall, Seventh and Peralta streets. Platform tests given. Meetings commence at 7 P. M.

The Counterfeit Bills.

The counterfeit bills which were taken from two prisoners at the city prison a few days ago have been discovered to be nothing but an advertisement for H. Schellhaas, the popular furniture dealer, and such as have been circulated on Broadway before. It is said that for his great popularity Schellhaas will have his picture placed on the new five dollar silver certificates. Such is fame. He made it by selling furniture cheaper than anybody else.

Electricity and Magnetism.

Dr. Dyer, the celebrated Electrician, will teach the practical use of electricity and magnetism. Cures rheumatism, curvature of the spine, stiff joints, strains, felons, skin diseases, ulcers, cancers, dyspepsia, liver complaint, weak eyes, deafness, and all nervous affections. Test treatments given free at his office, 508 Sixth street, near Clay. Office hours, 10 A. M. to 9 P. M.

Views of the State.

A celebrated New York newspaper is about to have a number of views made of scenery in the different states. Is it any wonder then that Ormsby of 1055 Broadway has been selected to photograph California? His pictures are the best in the world, as his gold medal will show.

It Is Necessary.

M. Y. Stewart of East Oakland is about to enlarge his mammoth shop. This has been found necessary because of the many people in East Oakland who patronize his place of business. Mr. Stewart keeps the finest supply of meats in the city, at the best prices, at 311 East Twelfth street.

The Cadets' Stripes.

It may not be known but nevertheless it is a fact that Joe Lancaster, the artist tailor, made all the graduating suits for the young men of the Military Academy. His suits are such perfect fits that everybody orders clothes from Joe. He may be found on the corner of Tenth and Washington streets.

Come One and All

To the Oddfellow's Hall, underneath it you will find H. SCHELLHAAS' clerks so kind they will show you around and help you to select a present for ma or pa, brother or sister, or cousin or aunt. 408 Eleventh street.

MRS. T. C. GOTT, late of San Francisco, has opened dressmaking rooms at 1004 Broadway, where she will be pleased to receive the patronage of the ladies of Oakland. Prices reasonable.

DRINK B. & S. Kummiss, or milk champagne; for all stomach troubles. 234 Sutter street, San Francisco. Beware of imitations.

PURE Bourbon and Rye Whisky, five years old, $2 50 per gallon. WATSON & Co., 474 Eleventh street.

BELGIAN SATIN STRAW at M. Rey Wilson's, 1255 San Pablo avenue, 506 Fifteenth street.

SELL us your furniture, Lyon & Co., Ninth and Washington. Furniture storage.

SPERRY'S Family Flour gives perfect satisfaction.

Children Cry for Pitcher's Castoria

AN OLD SMOKER!

Who knows a good thing when he sees it, cannot be fooled by a poor imitation of the well known "Seal of North Carolina" Plug Cut Tobacco.

Bear in mind that the genuine "Seal" costs you no more than the many trashy plug cuts that some dealers carry.

See that you get the Seal of North Carolina, and you will smoke no other tobacco.

INFANTS'
—AND—
CHILDREN'S WEAR!

—GREAT—

SPECIAL -:- SALE,

COMMENCING

TUESDAY, May 28th, at 9 o'clock, and continuing for balance of week.

Infants' White Mull Caps, 1c, 19c, 14c to 98c. Infants' Silk Caps 68c to $1.48. Infants' Dresses and Robes, Children's Aprons and Dresses, 24c to 98c. Children's Sateen 50c Corset Waists 25c. Elegant line of Children's Kilt Suits $1.98 to $4.48. Infants' and Children's Cashmere Embroidered Cloaks $1.98 to $4.48. Ladies will find these, each and every one, a Positive Bargain, which a thorough investigation and comparison will prove.

ALSO SAME DAYS,

An extensive line of Nainsook Checks, and Stripes, suitable for Children's Dresses, Aprons, etc.; also a line of Imitation Summer Silks, for Summer and Seaside wear. Be sure to see these goods. **7c**

NOW ON DISPLAY IN OUR WINDOWS

Salinger's

1063 AND 1065 BROADWAY

Sole Agents for Harper's Bazar Patterns

TELEPHONE No. 1 ?.

Friday, Great Sale Manufacturers' Short Ends, from 1 to 20 yards; Silks, Velvets, Dress Goods, Wash Goods, Sateens, and White Goods of all kinds. Be sure to get some of these bargains—

98c.

SATURDAY, great closing out sale of kid gloves, 9c per pair and upward.

RICORD

Beware of Imitations. Buy none but the GENUINE

DR. RICORD'S RESTORATIVE PILLS, a specific for exhaustive vitality, physical debility, wasted forces, nervous derangement, constitutional weakness, etc., approved by the Academy of Medicine, Paris, and the medical celebrities of the world. Agents, J. G. STEELE & CO., 635 Market street, Palace Hotel, San Francisco, Cal. Sent by mail or express anywhere. Box of 50, $1 25; of 100 $2 00; of 200 $3 50; or 400, $6 00; preparatory pills, $2. Send for Circular.

New To-day,

THE MECHANICS

Down Us.

The CARPENTERS are DRIVING us crazy;

The BRICKLAYERS are LAYING it on to us;

The LATHERS will soon be LATHERING us; and

The PLASTERERS will be FLOATING around us, while

The PLUMBERS are LAYING PIPES to bankrupt us, and

The PAINTERS will DAUB us all over and make us

Wish We Were Dead and

The cause of all this trouble is that we have not room in our store for half our goods, and they have made a raid on us to build it to double its present dimensions, and tell us we must get

Out of Their Way.

We will obey orders, and now give notice that our entire stock must be sold within the next 60 days, regardless of consequences. And when we get settled in our new quarters we will

Challenge Them

To beat us on prices or quality this side of the Rocky Mountains. We have marked goods down in every department, and during this sale will give a discount of ten per cent on all cash purchases, and to each purchaser of goods to the amount of five dollars we will give a chance in ten elegant gifts (including a silk dress), to be drawn for at the close of the sale. Remember who and where we are.

J. S. GILMORE & CO'S POPULAR DRY GOODS HOUSE,

Thirteenth and Washington Streets.

No. 2266.

REPORT OF THE CONDITION

—OF THE—

UNION NATIONAL BANK

—AT—

Oakland, in the State of California, at the close of business, May 13, 1889.

RESOURCES:

Loans and discounts	$730,691 29
Overdrafts, secured and unsecured	9,350 07
U. S. Bonds to secure circulation	50,000 00
U. S. bonds on hand	11,000 00
Other stocks, bonds, and mortgages	25,000 00
Due from approved reserve agents	26,597 26
Due from other National banks	1,611 45
Due from State banks and bankers	15,010 16
Real estate, furniture, and fixtures	21,238 96
Current expenses and taxes paid	7,494 32
Premiums paid	12,113 00
Exchanges for clearing house	9,835 86
Fractional paper currency, nickels, and cents	83 00
Specie	176,280 16
Legal tender notes	3,790 00
Redemption fund with U. S. Treasurer (5 per cent of circulation)	2,250 00
Total	$1,105,315 63

LIABILITIES:

Capital stock paid in	$150,000 00
Surplus fund	100,000 00
Undivided profits	37,387 44
National Bank notes outstanding	45,000 00
Dividends unpaid	360 00
Individual deposits subject to check	621,676 31
Demand certificates of deposit	143,646 47
Certified checks	7,245 41
Total	$1,105,315 63

STATE OF CALIFORNIA, County of Alameda. } ss.

I, C. E. Palmer, Cashier of the above named bank, do solemnly swear that the above statement is true to the best of my knowledge and belief.

C. E. PALMER, Cashier.

Subscribed and sworn to before me this 24th day of May, 1889.

W. L. PRATHER, Notary Public.

[SEAL.]

Correct—Attest:
SOCRATES HUFF,
J. WEST MARTIN, } Directors.
THOMAS PRATHER.

TY FUNG CO.,

Chinese and Japanese Fancy Goods

905 WASHINGTON STREET.

Between Eighth and Ninth Streets, Oakland

New To-day.

KAHN BROS.

1105, 1107, 1109 Broadway, above Twelfth St.

We shall offer during the week of MAY 27th several

Special and Bona-fide Bargains

In our Cloak and Dress Goods Departments.

100 Newmarkets, all-wool	Reduced to $5 00.
45 Beaded Wraps	" " 3 25.
62 Beaded Wraps, with lace sleeves, worth $10	" " 5 50.
Seaside Jackets, in light, medium, and dark shades	for 5 00.
One lot Jackets in five shades	" 2 50.

Three Specials in Dress Goods.

All-Wool 50c Goods	Reduced to 25c.
All-Wool 75c and $1 Goods	" " 50c.

—ALL OUR—

COMBINATION SUITS!

At Very Low Prices

KAHN BROS.,

1105, 1107 and 1109 Broadway, above Twelfth Street.

SAVE YOUR CARPETS

BY HAVING THEM CLEANED

—AT THE—

ALAMEDA COUNTY

Steam Carpet Cleaning and Renovating Works!

J. J. LERRI & CO., Props.

Works, 368 and 370 Fourth Street, between Franklin and Webster

TELEPHONE 538 OAKLAND, CAL

The Lace House,

D. SAMUELS, 123 to 129 Post St., San Francisco,

IMPORTER OF DRY GOODS, WHOLESALE AND RETAIL.

Ladies' Misses' and Infants' Wardrobes. Bridal Outfits complete, Infants' Outfits complete. Mourning Outfits complete.
Also have every article that is kept in a first class store, at THE LOWEST PRICES and THE MOST RELIABLE GOODS.

D. SAMUELS.

E. W. WOODWARD & CO.
REAL ESTATE & GENERAL AUCTIONEERS
902 BROADWAY OAKLAND.

S. P. MIDDLETON, - - - - AUCTIONEER.

SPECIAL

AUCTION SALE!

—OF—

OAKLAND and SUBURBAN

Residences and Lots,

SATURDAY,

SATURDAY..............June 1, 1889,

At 2 o'clock P. M., at

SALESROOMS, 902 BROADWAY.

ON ALICE STREET

A beautiful residence and lot 61x160 feet, No. 1291 on the west side of Alice street; 12 large, sunny rooms, bath and modern improvements; surrounded by elegant improvements; only 5 minutes' walk from Broadway and 2 minutes' from the narrow gauge local; street sewered and macadamized; must be sold on account of owner's departure from the State. Terms at sale.

ON CALEDONIA AVENUE.

A fine residence and lot 100 feet front by an average depth of 174 feet; double frontage; extending through and facing on Thirtieth street; house of 8 rooms and bath, Harvey heater, good well, choice shrubbery, still tubs, etc.; basement under entire house; street macadamized and excellent sewer connection. Terms one-half cash; balance at 8 per cent interest.

IN VERNON HEIGHTS

A fine investment: 11 lots fronting on Lee street, near the line of the new Piedmont cable and opposite the beautiful residences of Dr. Cornwall, Mrs. Lloyd Baldwin and Thomas Ewing. Terms only one-third cash; balance in one and two years. Interest at 8 per cent. payable.

IN BERKELEY.

17 excellent residence lots 50x130 feet each, only two minutes' walk from Alcatraz station (narrow gauge), and only two blocks from public school; excellently situated. Terms one-third cash; balance in one and two years, interest at 8 per cent per annum.

A fine corner lot 40x115 on Addison street, corner Second avenue, Berkeley; only one block from University avenue, the main thoroughfare.

ON TELEGRAPH AVENUE.

A fine residence lot on the east side of Telegraph avenue, adjoining fine improvements; streets cars pass every few minutes; street sewered and macadamized. Terms $1000; can remain on mortgage at 8 per cent.

For catalogues and further particulars apply to

E. W. WOODWARD & CO.,
902 Broadway Oakland.
—OR—
MIDDLETON & SHAION.
22 Montgomery street, San Francisco.

THE
TUBBS HOTEL
OAKLAND, CAL.
THE FINEST
FAMILY AND TOURIST HOTEL
ON THE PACIFIC COAST.
Western Union Telegraph
and Union Ticket Office.
RATES REASONABLE.
J. M. DAVIES & CO., Lessees.

Notice of Street Work.

NOTICE IS HEREBY GIVEN, THAT ON the 15th day of April A. D. 1889, the City Council of the City of Oakland passed resolution of intention number 13,870 to order the following street work to be done, viz.: That Eleventh Street from the West line of Broadway Street to the East line of Washington street be remacadamized to the official line and grade where not already done.

For further particulars, reference is hereby made to said resolution and specifications for street work on file in the office of the City Clerk of the City of Oakland.

J. S. WALL,
Superintendent of Streets.
OAKLAND, May 25, 1889.

Notice of Street Work.

NOTICE IS HEREBY GIVEN, THAT ON the 20th day of May, A. D. 1889, the City Council of the City of Oakland passed resolution of intention number (13,984) to order the following street work to be done, viz: That Eighth street, from the sewer line of Jackson street to a point 150 feet west of Jackson street, be sewered with a vitrified iron stone pipe, and have brick ventilating manholes and Y branches constructed thereon.

For further particulars, reference is hereby made to said resolution and specifications for sewer work on file in the office of the City Clerk of the City of Oakland.

J. S. WALL,
Superintendent of Streets.
Oakland, May 25, 1889.

Notice of Street Work.

NOTICE IS HEREBY GIVEN, THAT ON the 20th day of May, A. D. 1889, the City Council of the City of Oakland passed resolution of intention number 13,985 to order the following street work to be done, viz: That Nineteenth street from the sewer in the center line of Adeline street to a point 200 feet west of Adeline street be sewered with a vitrified iron stone pipe, and have brick ventilating manholes and Y branches constructed thereon.

For further particulars reference is hereby made to said resolution and the specifications for sewer work on file in the office of the City Clerk of the City of Oakland.

J. S. WALL,
Superintendent of Streets.
Oakland, May 25, 1889.

Notice of Street Work.

NOTICE IS HEREBY GIVEN THAT ON the 18th day of March, A. D. 1889, the City Council of the City of Oakland passed resolution of intention number 13,803 to order the following street work to be done, viz.: That Myrtle street from the north line of Fourteenth street to the north line of Sixteenth street be sewered with a vitrified iron stone pipe, and have brick ventilating manholes and Y branches constructed thereon.

For further particulars, reference is hereby made to said resolution and specifications for sewer work on file in the office of the City Clerk of the City of Oakland.

J. S. WALL,
Superintendent of Streets.
Oakland, May 25, 1889.

Notice of Street Work.

NOTICE IS HEREBY GIVEN, THAT on the 18th day of March, A. D. 1889, the City Council of the City of Oakland passed resolution of intention number 13,804 to order the following street work to be done, viz.: That Linden street from the sewer line of Fifth street to the Southerly line of Railroad avenue be sewered with a vitrified iron stone pipe, and have brick ventilating manholes and Y branches constructed thereon.

For further particulars, reference is hereby made to said resolution and specifications for sewer work on file in the office of the City Clerk of the City of Oakland.

J. S. WALL,
Superintendent of Streets.
Oakland, May 25, 1889.

Notice of Street Work.

NOTICE IS HEREBY GIVEN THAT ON the 15th day of April, A. D. 1889, the City Council of the City of Oakland passed resolution of intention number 13,869, to order the following street work to be done, viz.: That Tenth avenue, from the southerly line of East Nineteenth street to the northerly line of East Twenty first street, be macadamized to the official line and grade.

For further particulars, reference is hereby made to said resolution and specifications for street work on file in the office of the City Clerk of the City of Oakland.

J. S. WALL,
Superintendent of Streets.
Oakland, May 25, 1889.

H. SCHWARZ,

Surgeon Chiropodist and Electricist,

CURES CORNS, BUNIONS, Ingrown and Club-Nails, without pain

All diseases OF THE FEET

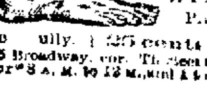

CORNS extracted Without Pain

treated successfully. 25 cents each. Office, 1115 Broadway, cor. Thirteenth st., room 21. From 8 A. M. to 12 M. and 1 to 6 P. M.

ONE IDEA.

That Is to Close Forever the Saloons.

Organization of a Branch of the Anti-Saloon League.

Addresses by Chancellor Hartson, William Rutherford, and Rev. Dr. F. A. Horton.

The meeting at Hamilton Hall last night for the purpose of organizing a branch in this city of the Anti-Saloon Alliance was largely attended. Many representative men were present and there were also present many ladies. Those who occupied seats on the platform were Rev. F. A. Horton, Rev. H. H. Rice, ex-Lieutenant Governor Machin, J. T. Stratton, J. W. Shanklin, J. M. Havens and J. P. Garlick.

J. W. Shanklin called the meeting to order and introduced J. M. Havens as President. The gentleman made a brief address on the objects of the meeting. He stated that the subject to be considered is the most vital question of the age—the abolition of the saloon. It is not an issue which the temperance people have forced, but one which the saloon has forced. It is not a question of ethics—not a question of reforming drunkard, not a question of high license or prohibition, but a question involving the right of citizens to determine that this enemy, so thoroughly organized for the destruction of our homes, shall no longer exist in the community.

Mr. Havens also made the statement that bargains had been made between the liquor dealers and certain newspapers by which, for a moneyed consideration, those newspapers were pledged to stand by the interests of the liquor dealers.

After the meeting a reporter asked Mr. Haven what newspaper or newspapers he referred to, but he declined to name them, saying that he had received his information in confidence.

Chancellor Hartson of Napa was then introduced, and made the address of the evening. He said: "We have met to consider the liquor traffic, entrenched and fortified in the saloon system, to measure its magnitude, and to estimate its character and its effect upon individuals, society and the State and to propose a remedy. Have the people a legal and moral right to suppress saloons? Would their suppression promote the general welfare of the people? By what means can their suppression be accomplished? As saloons are established by law, is it not a just inference that they may be abolished by law?

"Historians inform us that the excise system was a device of the world's great robbers, the Cæsars, to replenish their exhausted treasury, when, by their predatory excursions among foreign nations, they had failed to provide a sufficiency to supply their exchequer. The excise system was introduced into England during the reign of Charles I, and it would have been well for the world if its duration had been limited to his inglorious administration. To-day we are the inheritors of what survived that unfortunate monarch—the retail liquor system, carried on by the authority and under the patronage of the government.

The 8000 saloons in this State, breeding misery, pauperism and crime, are the invaders of the rights of all, and circumscribe and mar the enjoyment of the lives and liberties and happiness of all. To-day the asylums, the infirmaries, and criminal courts are crowded with the victims of rum's laboratories, and the cost of their prosecution and support is imposed principally upon those who had no hand in making them a public charge. What kind of liberty has the sober man, upon whose estate the liquor seller imposes enormous taxation, and compels by law its payment under penalty of sale or forfeiture? Have sober men no personal rights? Have widowhood and orphanage, made so by the traffic in rum, no rights? The claim that the rum sellers' rights are supreme, and the rights of all others subordinate, comes with bad grace from those whose pursuits are in open and flagrant violation of the rights of all others. What kind of constitutional guarantee is extended to the drunkard's wife and children? To guarantee to the saloon keeper the right to sell rum is to guarantee to others the enjoyment of want, rags and desolation. Have defenseless and suffering wives and children no rights? Are they beyond the pale of governmental protection and care? Do not the constitutional guarantees extend to the mothers of this Republic?

Would a law abolishing saloons contravene, or be repugnant to, the Constitution of the State of California, or the Constitution of the United States? Fortunately, this matter has passed beyond argument, for the tribunal of last resort, our highest court on earth, has settled this question in principles as stable as the Government itself. The doctrine that the right of self preservation is one of the inherent rights of government, that the State has the right to suppress any traffic and overthrow any system that tends to increase crime, waste national resources, corrupt social habits, or destroy the health and lives of the people, is sustained by common sense, common law and the highest authority."

The speaker then quoted a number of decisions of the Supreme Court of the United States wherein it was held that the States have the right to regulate the liquor traffic.

In continuing, the speaker said: What common ground is there upon which all can stand and battle with this fiery demon? I have talked with inebriates and they denounce the saloons as vile tempters. I have often talked with those who claim to be moderate drinkers, but are on the road that all drunkards travel, and they pour out their anathemas against these houses of perdition. And, certainly, all total abstinence people look with horror upon these manufactories of paupers and criminals. All of these classes agree that saloons are public nuisances, and, as such, ought to be abated under the authority conferred by law. Cannot this principle be formulated, and on it an organization be founded whose cardinal feature shall be opposition to these human slaughter-houses?

If these vile haunts, these sources of temptation found on every lane, avenue and corner, by day and by night, luring and decoying, could be removed, the power of the demon of drink would be shattered and broken, and the angel of peace, plenty and happiness would return to ten thousand homes, made sad and desolate by rum. In the peculiar condition of our society and affairs, is not the demolition of saloons all that the most sanguine can expect, and would not the extirpation of the great evil in all of its ramifications speedily follow.

We have met this evening to advance no selfish interest, to prosecute no scheme of personal emolument or political ambition; but we have come hither in the sacred cause of philanthropy; we have come here in the interest of that great multitude whose families and happiness are in the most tender relations of life linked with the inebriate; we have come here to devise and aid in executing ways and means to remove the great temptation from the victim of intemperance, who, [illegible] vainly struggles in his chains [illegible] secure, while the instruments of his enslavement and [illegible] on every side.

We have come up here to-night to offer our services to aid in this struggle [illegible] from the annual dead list of the nation 100,000 names made up of fathers and mothers, brothers and sisters, sons and daughters, who are falling victims to the plague, intemperance; we have come hither to adopt such measures as will exempt the rising generation from the calamities that afflict the present, and here to-night to enter our solemn protest in behalf of coming generations against the further transmission of this great calamity, if not crime.

Continuing, the speaker said: "The State Anti-Saloon Alliance is formed so as to unite all persons, and all parts of the State, in intelligent, skillful, and persistent action against the saloon system until it is annihilated. Every part of the State is afflicted. The disease is general and requires the same remedy in all places, with slight modifications. One organization and one corps of officers, with competent assistants, can attend to the whole work with intelligence, dispatch, economy, and success.

"The members pay a monthly fee of from 10 cents to $5, according to their will and ability, so as to obtain the necessary funds for publishing and distributing temperance documents, for paying lecturers, for organizing branches where desirable, and for the employment of all proper means for success in a conflict with the worst elements of human genius, engaged in the vilest cause, incited by interest, appetite and passion, and supported by vast wealth.

"Changes and improvements may be made in its methods of operation, as experience shows the utility or necessity.

"Through the Alliance the anti-saloon sentiments of the State can be crystalized, and the opposition to the rum power united, and all practicable means brought into requisition to storm and capture Satan's stronghold—the saloon."

William Rutherford, superintendent of the California Cotton Mills in East Oakland, was next introduced. He made a spirited address, and when he concluded the audience cried, "Go on, go on." He thought it was the duty of every one to take sides on this question of public importance. "Dust is being thrown into the eyes of this community by the liquor men," said the speaker. "Now, if I was in the Council I think I would help that man they call Hackett. He is now backed up by two or three ministers. I say that Hackett is the only Councilman who has the true ring, but there are others who are pretty good. Since the new Chief of Police went into office I have found things improved in my district. Why, there used to be police officers in Oakland who were no good.

"Now, I have noticed one thing. The saloon men say that prohibition will increase the sale of liquor, and yet they are afraid of prohibition. Now, that's a curious thing to me. Let the liquor men come here and talk this thing over with us and we will beat them.

"Now, I have heard them talking about wanting electric lights in this city. Close up the saloons and you will have all the electricity you want. Why, you will have light all night."

Rev. F. A. Horton was next introduced, and said that Oakland was thoroughly alive on the temperance question at the present time. While we temperance people are of all shades of opinion, yet we have had something presented to-night upon which we can all agree. "Let us put down and put out the saloon," said the speaker. "If the saloon adds to my tax 50 per cent—if that be a fact, I have a right to say do let up on that burden.

"I stood upon this platform one night and denounced the Council. I am happy to stand here to-night and commend the Council. The new ordinance when it goes into effect will close the grocery saloon."

The speaker remarked that the ladies had great influence in this battle against the saloon. He commended them for their good work and admonished them to keep it up. The saloon men, he said, were afraid of the ladies. In concluding, Mr. Horton said: "God bless the liquor men and turn them from the error of their ways."

The Chairman then read a letter from Dr. J. K. McLean in which he regretted that he could not be present at the meeting, but stated that he is in full sympathy with the movement.

A motion was then made and carried to proceed and organize an Oakland branch of the State Anti-Saloon Alliance.

The Chairman, on motion, appointed a Committee on By-Laws and Organization consisting of H. H. Rice, C. W. Cook, Charles G. Reed, P. D. Browne, and J. T. Stratton.

Cards of membership were then passed among the audience and sixty-seven were signed and returned to the Secretary.

The meeting then adjourned for two weeks.

The Executive Committee then held a meeting and elected Rev. H. H. Rice Chairman and Charles G. Reed Secretary. The Secretary was instructed to revise the by-laws of the State organization so as to suit the local organization.

The committee then adjourned to meet at P. D. Browne's office next Monday at 1:30 P. M., when the by-laws will be submitted.

No opiates or drastic cathartics to be found in that peerless remedy. *Samaritan Nervine.* $1 50.

Take Hood's Sarsaparilla 100 Doses One Dollar

The Chief Reason for the great success of Hood's Sarsaparilla is found in the article itself. It is merit that wins, and the fact that Hood's Sarsaparilla actually accomplishes what is claimed for it, is what has given to this medicine a popularity and sale greater than that of any other sarsaparilla or blood purifier before the public. **Merit Wins** Hood's Sarsaparilla cures Scrofula, Salt Rheum and all Humors, Dyspepsia, Sick Headache, Biliousness, overcomes That Tired Feeling, creates an Appetite, strengthens the Nerves, builds up the Whole System.

Hood's Sarsaparilla is sold by all druggists. $1; six for $5. Prepared by C. I. Hood & Co., Apothecaries, Lowell, Mass.

BUY USEFUL PRESENTS
GLOBES, BLACKBOARDS, PARLOR DESKS, ETC.
C. F. WEBER & CO.,
Union Club Bldg., cor. Post and Stockton Sts
SAN FRANCISCO.

ADAM FOLLEATH & CO
SCIENTIFIC HORSESHOERS.
Stumbling, Knuckling, Forging, Interfering, Quarter Cracks and Sand Cracks, Corns, Hoof bound PROMPTLY CURED, or no charge will be made. All work warranted, or no charge will be made. Horses sent for and delivered to any part of Oakland, Alameda, and Fruit Vale. Send postal card to 908 East Fourteenth street near Eighteenth avenue.

New To-day.

NOT A PIMPLE ON HIM NOW

Bad with Eczema. Hair all gone. Scalp covered with eruptions. Thought his hair would never grow. Cured by Cuticura Remedies. Hair splendid and not a pimple on him.

I cannot say enough in praise of the CUTICURA REMEDIES. My boy, when one year of age, was so bad with eczema that he lost all of his hair. His scalp was covered with eruptions, which the doctor said was scall head, and that his hair would never grow again. Despairing of a cure from physicians, I began the use of the CUTICURA REMEDIES, and, I am happy to say, with the most perfect success. His hair is now splendid, and there is not a pimple on him. I recommend the CUTICURA REMEDIES to mothers as the most speedy, economical, and sure cure for all skin diseases of infants and children, and feel that every mother who has an afflicted child will thank me for doing so.
MRS. M. E. WOODSUM, Norway, Me.

A Fever Sore Eight Years Cured.
I must extend to you the thanks of one of my customers, who has been cured by using the CUTICURA REMEDIES of an old sore, caused by a long spell of sickness or fever eight years ago. He was so bad he was fearful he would have to have his leg amputated, but is happy to say he is now entirely well—sound as a dollar. He requests me to use his name, which is H. H. Casos, merchant of this place.
JOHN V. MINOR, Druggist, Gainsboro, Tenn.

Severe Scalp Disease Cured.
A few weeks ago my wife suffered very much from a cutaneous disease of the scalp, and received no relief from the various remedies she used until she tried CUTICURA. The disease promptly yielded to this treatment, and in a short while she was entirely well. There has been no return of the disease, and CUTICURA ranks No. 1 in our estimation for diseases of the skin.
REV. J. PRESSLEY BARRETT, D. D., Raleigh, N. C.

Cuticura Remedies
Are a positive cure for every form of skin, scalp, and blood disease, with loss of hair, from pimples to scrofula, except possibly ichthyosis.
Sold everywhere. Price, CUTICURA, 50c.; SOAP, 25c.; RESOLVENT, $1. Prepared by the POTTER DRUG AND CHEMICAL CORPORATION, Boston.
☞ Send for "How to Cure Skin Diseases," 64 pages, 50 illustrations, and 100 testimonials.

BABY'S Skin and Scalp preserved and beautified by CUTICURA SOAP. Absolutely pure.

EVERY MUSCLE ACHES.
Sharp Aches, Dull Pains, Strains and Weakness relieved in one minute by the Cuticura Anti-Pain Plaster. The first and only instantaneous pain killing, strengthening plaster. 25 cents.

GASKILL & VANDERCOOK
REAL ESTATE BROKERS.
45? Ninth Street, - Oakland, Cal

UNIMPROVED.
$3250—Lot 50x100; very choice corner on Chestnut street; convenient to local train.
$ 550—Lot 41x132; Chestnut near Eighteenth street; stone walk in front of lot; easy terms and installments.
$ 5,000—A large piece of land, very centrally located; will subdivide into 21 lots and sell at a handsome profit.
$1500—Lot 110x101; choice corner on Kirkham street
$1500—Lot 50x108; Adeline street, near Nineteenth.
$1200—Lot 50x101; corner lot on Twenty-second street.
$4000—Lot 100x143; Caledonia avenue near Grove street.
$3250—Lot 100x100; choice corner on Harrison street.
$5500—Lot 100x150; fine corner on Telegraph avenue.
$3750—A choice northeast corner, on high ground, in East Oakland; an elegant building site.
$1500—Fine lot, 50x125, on Seventh avenue, East Oakland; offers a splendid view.

IMPROVED.
$7000—Lot 40x107; fine modern house of 9 rooms, stable, and stone walk; choice corner on Castro street.
$7000—Lot 40x103 on north side of Fourteenth street, near Grove; two story house, 9 rooms, modern appointments.
$3600—Lot 35x132; Eastlake cottage, 6 rooms; Chestnut st., near 14th.
$5000—Lot 35x100; two story house of 7 rooms, on Castro near Eighteenth street.
$17,000—Lot 150x100; two story house of 10 rooms on Webster street, near Fourteenth.
$3000—Lot 50x150 on East Eighteenth street, near Eleventh avenue, East Oakland; modern cottage of 6 rooms.
$6000—Lot 40½x127; fine 8 room cottage; nearly new; Adeline street, near Fourteenth.
$4000—Two acres of land partly in orchard; cottage of 5 rooms; new; in Fruit Vale.
$500 to $600—Lots in Berkeley; choice location for residence.
$1000 per acre—Choice land in Fruit Vale.
$400 to $500 per acre—Choice land near Mills Seminary.
☞ We have a large list of improved and unimproved properties to which we invite inspection. Correspondence solicited. Special facilities will be afforded strangers to acquaint themselves with the values of property in different localities.

SCIENTIFIC PHRENOLOGISTS!

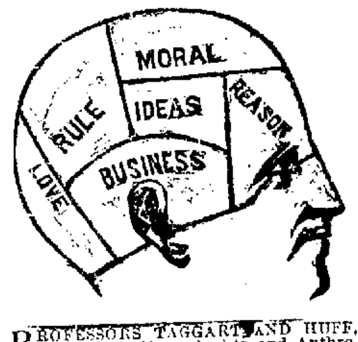

PROFESSORS TAGGART AND HUFF, Practical Phrenologists and Anthropologists, give scientific examinations and advice as to business adaptations, choosing a companion in marriage, building up and restoring health, etc., that is absolutely reliable advice for home treatment of incipient insanity without medicine, based on Phrenological principles, and which cannot be treated successfully otherwise.
We are now prepared to receive students and teach them the fundamental principles of the noblest of all sciences, the science of man, with the latest discoveries.
Examination, with chart, from $1 to $5. Hours, from 8 A. M. to 6 P. M. Ladies and gentlemen invited. Office, 859 Broadway, Oakland, Cal.

Electric Light Plant
FOR SALE, AT A BARGAIN.
ONE WESTERN 35-LIGHT DYNAMO AND Lamps, and one Sperry 10-Light Dynamo and Lamps, for sale for 50 per cent. of their actual value. These machines are in first-class condition, nearly new, and were taken for debt by their present owner. For further particulars call at or address, TRIBUNE OFFICE, Oakland, Cal.

JAMES WILSON,
Plumbing, Tinning, Gas Fitting
Gas Machines made and repaired.
1311 Broadway, and 1508 Telegraph Ave.
Orders promptly attended to. Estimate given

SOHST BROS.
FACTORY,
Corner Eighth and Franklin Streets
Carriages, Buggies, and Light Wagons always on hand.
☞ Scientific Horse shoeing a specialty

New To-Day.

GIER & SCHULZE,
Wholesale and Retail Grocers.
THE LARGEST GROCERY FIRM IN OAKLAND.
Three - Large - Stores!
HEADQUARTERS, 1247 and 1251 Broadway. Telephone 359.
CENTRAL BRANCH, Seventh and Adeline
THIRD BRANCH, Northeast corner Third and Linden Streets. Telephone 261.
PRICES THAT DEFY COMPETITION
A COMPLETE STOCK
—OF—
American, French, German, and English
TABLE DELICACIES.
Staple Groceries of Every Description.
FAMILY WINES AND LIQUORS A SPECIALTY,
For information send for Price List; published monthly

CHARLES L. TAYLOR,
—AGENT FOR—
Welch Combination Folding Beds.

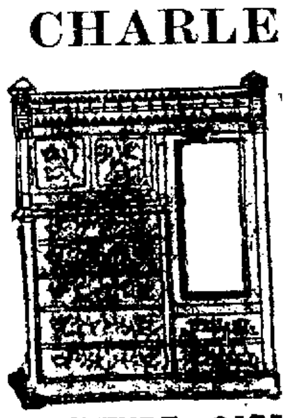
Bed lowers from the back, securing good ventilation.
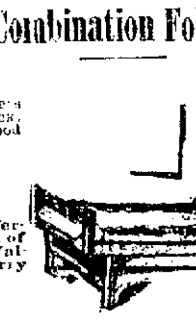
Ten Different Styles of Cases in Walnut, Cherry and Oak.

FURNITURE, CARPETS AND PAPER-HANGINGS.
FREE DELIVERY TO OAKLAND.
Charles L. Taylor, 1133 and 1135 Market St., Above Seventh, SAN FRANCISCO

CHAS. MOISE & CO.
On Account of Having to Remove we are Selling Out our
ENTIRE STOCK
BELOW COST.
We offer Special Bargains in Toy Wagons, Carriages, and Velocipedes.
The Entire Stock Must be Closed Out by June 1st.
861 BROADWAY

PA CRUSTA.
The Latest and Most Brilliant Achievement
....IN....
DECORATIVE ART!
Having the EXCLUSIVE RIGHT to use this decoration in Alameda county we hereby give notice that we shall hold responsible any party infringing our patent—either in using or having it used by parties other than ourselves.
McGOVERN & CAHILL.

THE NEW MODEL.
Model Art and Model Grand Ranges Superior to all Others.
AGATE WARE, KITCHEN NOVELTIES, GARDEN HOSE.
Tinning, Repairing and Plumbing.
CLARENCE HYDE,
1002 Washington Street, corner Tenth.

HOUSEKEEPERS, ATTENTION
A NEW STOVE and TINWARE STORE
123? BROADWAY,
I wish to call the attention of those who intend furnishing their kitchens, THAT I am prepared to furnish them with NEW GOODS at rock bottom prices.
F. E. ALLEN,
manufacturer of Sheet Iron, Copper, and Tinware, RANGES, AGATEWARE and Plumbing a specialty.

SNOW FLAKE BAKERY
—FOR THE—
Best Ice Cream and Bread!
WE ARE MAKING A SPECIAL RUN ON NUT CAKE.
☞ GIVE US A TRIAL! ☜
408 TWELFTH STREET.

MOUNT'S NEW STORE,
1?25 Broadway, corner Sixteenth.
A Stock of Choice Fruit, Produce, Poultry, Groceries, Etc.
J. H. Mount, formerly of City Market, can now be found at the above place, where he will be pleased to see his many friends and old customers.

New To-day

WILL H. BURRALL
Real Estate & Loan Agent.
FINEST BARGAINS! BEST TERMS
Notary Public and Conveyancer.
Deeds, Mortgages, Leases, Homestead and other Legal Papers Carefully Drawn and Acknowledged.
Real Estate Sold; Houses, Stores, Offices, Etc., Rented and Rents Collected. Property Attended to in Absence of Owners.
Loans Negotiated for Those Borrowing or Loaning Money.
My motto is—"Promptness, Accuracy, Reliability." Your orders are respectfully solicited.
IN OFFICE EVENINGS.
REMOVED TO
1016 BROADWAY
(EAST SIDE)
Bet. Tenth and Eleventh Streets,
OAKLAND, CAL.

N. W. WINTON,
Real Estate, Insurance,
AND NOTARY PUBLIC.
CITY & COUNTRY PROPERTY
FOR SALE.
Money to Loan in Sums to Suit.
Manager Alameda County Branch of Ætna Insurance Co. of Hartford
Cor. Eleventh & Broadway, Oakland.

GO TO
CUSHING.
Our Bartlett Pears Cider, sweet and delicious.
Silver French Prunes, New Maple Sugar, Budweiser Beer, Best California Wines
OLD JARVIS BRANDY,
New Stock Colgate's Toilet Soaps!
CALL ON THEM
—N. E. CORNER—
NINTH AND WASHINGTON

Dr. T. D. Hall's Medical Institute
—FOR THE—
TREATMENT OF ALL FORMS OF DISEASE
Examination and Consultation Free.
CHRONIC DISEASES.
Anyone suffering from so-called incurable diseases are specially invited to visit the Doctor.
FEMALE DISEASES.
Diseases peculiar to females of every description skillfully treated.
MALE DISEASES.
Diseases peculiar to men, of all descriptions however induced, skillfully and permanently cured.
Special attention to diseases of the Head, Catarrh, Throat, Lungs, Heart, Stomach, Bowels, Liver, Kidneys, Bladder, Renal Diseases, Rheumatism, Neuralgia, etc.
DR. T. D. HALL
A Thoroughly Educated Physician & Surgeon and his Medical Institute is fully equipped with all the modern instruments for the cure of all diseases.
The Doctor compounds and furnishes his own medicines. T. D. HALL, M. D., 859 Broadway near Seventh Street. Hours 10 to 1, 2 to 4, and 7 to 9.

ADVANCES MADE ON VALUABLES OF EVERY DESCRIPTION, AT THE OAKLAND CITY LOAN OFFICE. 1162 BROADWAY, NEAR 14 ST. OLD GOLD AND SILVER BOUGHT OR TAKEN IN EXCHANGE.

Maternity and Home
—FOR—
INVALIDS AND LADIES
Mrs. Dr. Hay wishes to inform the ladies of Oakland and vicinity that they can secure accommodations and medical attendance in confinement at
N. E. Cor. Sixth and Webster Sts.
Ladies will be accommodated with every home comfort, essential to their general weakness. All female diseases skillfully treated. Special terms to people from the country.

J. H. BARRY. C. H. BROSNAHAN.
BROSNAHAN & BARRY,
Practical
Carriage Painters,
—SHOPS—
511 Fourteenth Street
—AND—
1362 San Pablo Avenue.
Punctuality and Good Work our Specialty
Telephone 295. Oakland, Cal.

LOUISVILLE RESTAURANT
AND OYSTER PARLOR,
The neatest and best restaurant in Oakland. Open day and night. Private rooms for ladies
910 Broadway, Oakland,
JOHN SLAVICH - Proprietor

Summer Resorts.

GLEN HOUSE
ON THE LAUNDRY FARM.
This house, situated in the midst of the most charming surroundings, is now open for SUMMER BOARDERS.
Picnic and Excursion Parties provided for. Grounds free. Mineral spring on premises. Meals and luncheon for private parties at all hours. Dancing floor and piano in the house. Bar supplied with fine wines, etc. No doubtful characters allowed. Take local train to Fruit Vale station, thence by Alameda County Railroad. If driving, turn at High street.
E. S. WILSON, Proprietor.

ROSE HOTEL,
D. W. SIMPSON, Prop.
MAIN STREET, ... NEAR NEAL
Pleasanton,
ALAMEDA CO., : CALIFORNIA.
Summer and winter resort for pleasure and health. Three minutes' walk to the Sulphur and Magnesia Springs.

Summer Resorts and Hotels
HEALTH—PLEASURE—SPORT.

A POPULAR RESORT For Oaklanders.
WASHINGTON HOTEL,
LIVERMORE,
ALAMEDA COUNTY, - - CALIFORNIA.
A. A. GILBERT, Propr.
A first-class hotel in all its appointments; large grounds; beautiful garden, and special accommodations for families. Fine sample rooms for commercial travelers. Special care given invalids.
☞ A restaurant in connection with hotel where a fine meal is served by the best of caterers.

AETNA
Hot Mineral Springs.
THE AMERICAN EMS.
These Waters and Baths are unsurpassed by any on the Pacific Coast for the relief and cure of all curable diseases.
BOARD AND BATHS,
$8 TO $12 PER WEEK.
A fine Swimming Bath attached. Write for circulars to
W. H. LIDELL, Ætna Springs,
NAPA COUNTY, CAL.

Gilroy Hot Mineral Springs
This favorite summer resort and sanitarium is situated in a delightful nook of the Coast range, 1500 feet above sea level, 70 miles from the town of Gilroy. The scenery along this most delightful ride, divided about equally between valley and mountain, is unexcelled for picturesqueness. The waters of these springs have cured thousands of rheumatism, gout, neuralgia, paralysis, scrofula and all kindred diseases arising from impurities of the blood; it has an amazingly quick and curative effect on the kidneys and liver. Bathing facilities, table, rooms, and attendance first class in every particular. Sportsmen can have ample pleasure with either rod or gun. A new and elegantly appointed clubhouse has just been completed. Telegraph, express and post offices on the premises. Stages connect at Gilroy with the 8:30 A. M. train from Fourth and Townsend streets, San Francisco, daily. For further information address
ROOP & SON, Proprietors.

Reopened for the Season of 1889.
Agua Caliente Springs Hotel,
SONOMA VALLEY, CAL.,
M. K. CADY .... Proprietor
This elegant and fashionable summer and winter resort having been enlarged and refurnished, is now open to the public. The hotel is supplied with gas, hot and cold baths, electric bells, and all modern conveniences. The cuisine is under the charge of an able chef, and to set the best table will always be a feature of this establishment, which, together with the unequaled attractions, magnificent scenery and matchless climate, combine to make the Agua Caliente Springs one of the most desirable and popular watering places in the State.
☞ For circular, giving full description, terms, etc., address
M. K. CADY,
Agua Caliente, Sonoma Co., Cal.

San Francisco & North Pacific R. R.
CAMPING PARTIES
—TO—
GLEN ELLEN, Sonoma Valley
GUERNEVILLE, on the Russian River,
CLOVERDALE and vicinity
HOPLAND and UKIAH,
Where beautiful spots can be found for camping—cool and shady nooks where the fishing and hunting are in abundance.

CAMPER'S ROUND TRIP RATES		
	Glen Ellen	$ [illegible]20
	Cloverdale	[illegible]00
	Guerneville	[illegible]50
	Hopland	[illegible]80
	Ukiah	[illegible]50

We respectfully invite you to call at our uptown ticket office, No. 2 New Montgomery Street, S. F., under the Palace Hotel, before making arrangements, where all information in regard to rates will be given.
W. H. MENTON, Traveling Pass. Agt.

OCEAN VILLA,
SANTA CRUZ, CAL. A PRIVATE hotel with cottages. LARGE PLAY GROUND FOR CHILDREN. Boats and boatmen in constant readiness for pleasure trips. Guests taken to the house by special carriages. Children welcome. For terms address GEORGE H. BLISS, P. O. Box 106, Santa Cruz. State where you saw this advertisement.

WILKINS HOUSE.
JOSEPH BALL, Proprietor.
THE LEADING FIRST CLASS FAMily hotel of Santa Cruz. Street cars pass the house every ten minutes to the famous beach; free coach from all trains and steamers; also manager of the famous BIG TREES at Santa Cruz, accessible by the S. P. C. R. R., one of the finest drives in the State, open the year round. Campers invited.

Sea Beach Hotel
J. T. SULLIVAN, Propr.
Santa Cruz, - - - Cal.
The only first-class family hotel on the beach, overlooking Monterey Bay, and fronting one of the most beautiful flower gardens in the city. The street cars pass the hotel grounds, and it is but a few steps to the railroad stations, steamship landing and bath houses. Free bus to and from all trains and steamers.

CENTRAL HOTEL,
FELTON.
THIS HOUSE IS BRAND NEW, NEWLY furnished and its appointments are perfect, every convenience having been added to insure comfort to its guests. The streams in the neighborhood afford excellent sport for those who desire to fish, while the Nimrod can find good hunting in the adjacent woods. A first-class resort for campers. For terms, etc., address Mr. and Mrs. J. N. HAYES, props.

PACIFIC OCEAN HOUSE.
J. B. PEAKES, Proprietor.
Santa Cruz, - - California.
This leading hotel has been thoroughly renovated and refurnished under new management and is now ready for business. The accommodations have been added to and every comfort is insured guests. The dining room of this house has been newly decorated and refitted, and the *chef de cuisine*, formerly of Young's Hotel, Boston, and recently from [illegible] Toronto, Canada, presides in the kitchen.
THE PEAKES HOUSE, located near the Beach, is also under the management of Mr. Peakes.
☞ The only hotels in Santa Cruz where white cooks are employed.

HARRIS HOUSE,
59 & 65 Pacific Ave., - - - Santa Cruz.
Well furnished rooms with or without board; first-class table; comfortable office and reading-room; all accommodations of a first-class hotel, with comforts and privileges of a home; small, newly-furnished kitchen, complete for housekeeping, let to families in connection with other rooms. For terms address S. M. FISHER.

CAPITOLA HOTEL,
PAUL G. WICKERSHAM, Proprietor.
Capitola Beach, Santa Cruz Co., Cal.
The principal sea bathing resort on the coast. Accommodations for families. Thoroughly refurnished, painted and renovated. Electric light. Perfect in cuisine and all appointments. For terms and information address as above.

PACIFIC RESTAURANT,
Santa Cruz.

A. M. ZICOVICH & CO., Props.
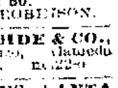
Opposite Pacific Ocean House. Rent a room and get a good 25c or 50c meal here.

MARK WEST SPRING STAGES
Meet the 8:30 train from Tiburon Ferry daily at Santa Rosa. Through fare $2 50.
GEORGE ROBINSON.

WILLOWS HOTEL, ROHDE & CO., proprietors, San Lorenzo, Alameda county, Cal.; coach at all trains.

BEACH HILL COTTAGES, SANTA Cruz, MRS. E. WHITE, Proprietress; family boarding a specialty. For rates address MRS. E. WHITE.

SYLVAN HOME, SANTA CRUZ. MRS. M. A. BERGLER, Proprietress; near street leading to beach; a home in every particular; excellent board, pleasant rooms; no objection to children. For terms address as above.

PRIVATE BOARDING WITH home comforts, 20 Pacific avenue, Santa Cruz. For particulars address Mrs. N. V. BENNETT. Street cars pass the door every few minutes.

NEW ENGLAND HOME, SANTA Cruz, Mrs. H. SMITH, proprietress. Private boarding and lodging close to the depot. For terms address the proprietress.

SUMMER FLITTERS.

Fugitives From Pavements and White Shirts.

Where the Society Throng Is Spending the Warm Days.

The Dances and the Moonlight Sails Before the Exodus to the Springs or the Seashore.

Now is the season, if ever, to [illegible] long sighing dashes and exclamation points. But how many are left after the graduating essays have been prepared? Of course there never was a graduate who did not get "finishing touches" from every corner. The young man knows what is coming, and breathes down to the fifth button on his vest. The young lady buries her burning cheek in the crumpled copy of her "slashed" essay and waits for some comforting accident to happen.

Society has left town. "There are no inducements, if you want me to give up a hillside reverie, a dash at the seashore, a swing at the side of a Calaveras tree, or a lounge on the shady porch of my summer cottage." Here and there an "old timer" who is a retired victim of vacation ramblings, yawns between pipe puffs and flea bites, and wonders "when they will come home and get a square meal." Why did he not profit by his travels, and select from the world's climates every kind in part, concentrate them, and now be spending his leisure preparing extracts that would meet every want of the most fastidious tourist. The time will come when health makers will not have to take as a medicine car jamming, stage shaking, cold lunch, discomfort, and so much bitter to get a spoonful of health and then return with thinner cheeks than ever. They will not leave home in restless search, for in the easy chair they can order and administer to their heart's content the life of every climate from Lapland to Patagonia.

It's pretty warm to dance, but those who stay in town must do something. Marriages are not many, and society is dull in general.

SNELL SEMINARY RECEPTION.

Last Friday evening an informal party was given by the graduating class of Snell Seminary. Many friends and students, who long since left the pleasant home that the seminary is to all its pupils, were there and were heartily received. This occasion closes the seminary for this term and the graduates will depart immediately for their homes. The night was devoted to dancing, and refreshments were served in the dining and ante rooms. Near 12 o'clock the guests said good by to friends and teachers and soon the pretty window scenes faded into darkness. Miss Mary Snell and Miss Jennie Waters will leave tomorrow afternoon for the East where they will stay about ten weeks. Among those who came to the reception were: Miss May Kewen, Miss Jennie Waters, Mr. and Mrs. A. A. Dewing, Dr. and Mrs. Carleton, Miss Derrick of Riverside, Miss Alice Hagar, Miss Rosenberg, Miss Jennie Brim, Miss Annie L. Brock, Miss Sophie Dewland, Miss L. Browning, Miss Ida V. Chamberlain, Miss Florence Hahn, Miss Mattie E. Haven, Miss Lulu Brim, Miss Lottie D. Kellogg, Miss Fannie L. Merriman, Miss Annie L. Rier, Miss Alice Todd, Miss Stella M. Walker, Miss Maud L. Walker, Miss Mollie Hutchinson, Miss Lizzie Catt, Miss Lillie Earll, Miss Remillard, Miss Gussie Dohrmann, Miss Mattie Havens, Miss Bertha Wilcox, Miss Flora Hirth, Miss May Gisbie, Miss Breyman, Miss Lizzie Chapman, Miss Gertrude Bayley, Miss Mollie Hunt, Miss Fox, Miss Lulu Hayes, Miss Mamie Hayes, Miss Butler, Miss Ruth Dyer, Carl Allen, Gus Bray, R. B. Snell, E. J. Vincent, Mr. Samm, Norman Lang, Dr. A. F. Merriman Jr., Robert Knight, H. A. Melvin, Phil Remillard, A. W. Spear, W. O. Callen, Fred Clift, Prentiss Hutchinson, Will Downing, Alex Baldwin, Charles Wheaton, Dan Weaver, Mr. Davidson, Fred Phoebe, Harry Dusinberry, Will A. Magee, Tom Magee, Ned Bunnell, Harry Kirk, Harry Knowles, Miss Lulu Brim, H. S. Chapman, W. J. Miller, Edward Wakeman, E. S. Grigsby, Will Browning, H. P. Squire, Miss Lottie Carothers, Fred Knight, Mr. Knighton of San Francisco, Mr. James, A. S. McDonald, Colonel Perrie Kewen, Miss Mollie Hutchinson, Miss May Holton, Miss Mamie Miller, Miss Alice Haven, Harry Wilson, Miss Nellie Holmes.

BARKLEY-SHANLY.

The wedding of Miss Annie Shanly and Harry Barkley occurred last Monday night at St. Paul's Church, Rev. Hobart Chetwood officiating. The bride and groom are highly esteemed among their many friends in Oakland, and though Mr. Barkley has not lived in this city for some time his old friends took the place of new ones and the happy couple went their way, showered with well wishes and congratulations. The groom was born in Indiana and came to California to try his fortune, and succeeded so well that he is now employed in Carlin, Nev., as time accountant of the Humboldt Railway division. The bride is an accomplished young lady and looked very pretty attired in white silk, trimmed in orange blossoms. The church where the couple were married was tastily decorated by the ladies of the church, and after the ceremony was performed a reception to the near relatives of the contracting parties was given. Those who were present at the reception were: Rev. Hobart Chetwood, Fred Bean, James Shanly, Mr. and Mrs. William P. Shanly, Mr. and Mrs. A. J. Barkley, Mr. and Mrs. H. Gullixson, N. Whitelaw, H. Whitelaw, E. S. Gullixson, Miss Lizzie Barkley, Miss Clara Billington, Miss Amelia Thibault.

The maid of honor, Miss Lizzie Barkley, was dressed in pink, with sash and trimmings, and carried a bouquet of La France rose buds.

The bridesmaid, Miss Clara Billington, wore Nile green, with pink yolk; bouquet, white rose buds.

The other bridesmaid, Miss Amelia Thibault, wore lavender, with white yolk, and carried La France roses.

The groomsmen were: Fred Bean and James Shanly; the ushers, Lewis A. Hinman, Fred Prole, S. M. Woods, Fred Bean and James Shanly.

After the reception was over the bride and groom went to the Baldwin Hotel in San Francisco. They started for their future home in Carlin accompanied by the groom's sister, Miss Lizzie Barkley.

A "HOP" IN CAMP.

The sentry on guard at the California Military Academy heard on Wednesday evening the click of the gate at the foot of the path that leads to the wooded hill, and hear also the still tramp of feet approach, without a single quiver of lips or limb. Pretty lanterns were strung along the pathway and as the company came in sight a bristling row of bonnets might be seen, and here and here a button brightened in the dim lantern light, but there was no cause for blood and fray. The enemy turned out as the sentry well imagined, to be a company of happy young people on their way to the Academy hall where a "hop" given by the cadets of the California Military Academy, conducted by Colonel W. H. O'Brien, Principal, was to be held. An hour later the hall was crowded, and dancing did not stop until 12 o'clock.

[illegible] who managed the affair were: Committee on Arrangements—Nat Beardsley, C. W. Currier, C. R. Warde, W. J. Mace, T. L. Rutherford.

Reception Committee—W. E. Hall, G. H. Hoppin, J. M. Brunson, C. Y. Rutherford, A. D. Allen, E. F. Cole, G. Heiserodt.

Floor Manager—Major F. R. O'Brien.

Floor Committee—C. R. Warde, Nat Beardsley, C. W. Currier, R. C. Lawson.

The cadets present were: Nat Beardsley, C. W. Currier, R. C. Lawton, C. E. Holmes, G. H. Crane, W. H. O'Brien, P. Hoag, E. F. Cole, H. Rosencrantz, W. E. Hall, J. H. O'Brien, E. E. Church, H. B. Ennor, F. Garitson, F. Germain, I. Heydenfeldt, G. H. Hoppin, G. Heiserodt, M. Hardin, I. M. Gowry, C. E. Bunker, G. G. Rutherford, B. Thorndyke, J. W. Jones, W. H. Saultz, C. R. Wood, J. A. Lowser, F. R. Huffman, J. L. Stevens, A. D. Allen, T. L. Rutherford, L. C. Lau, J. M. Brunson, W. J. Mace.

The invited dancers were: W. Ludlow, Miss Julia Ludlow, J. W. Frazer, E. Benner, Miss F. J. Sanford, Mr. Lockhead, Charles Lewis, Miss Hoffman, James Hanford Jr., F. E. Sawyer, Miss Belle Hanford, Miss Juliet Barbagelata, Miss A. Barbegelata, Miss E. Lanvoy, Miss D. Farr, Miss Maud Bundy, Miss C. Seeley, Miss Downey, Miss Mary Ballantyne, Miss Grace Cummings, Miss Nellie Whipple, Horace Watson, Joseph Clement, Mr. Richardson, Miss A. St. John, the Misses Brim, J. A. Janinlaw, Cecil Corwin, G. Robinson, R. Couret, Mr. Selby, R. Blackwood, W. Yale, W. F. Sawyer, Miss Russell, Miss E. Cook, Miss Breck, Miss L. Madden, Miss Carrie Bloom, Miss Nellie Turner, Miss Mabel Alderson, Miss Edna Gates, Miss Annie Gates, Miss Florence Burnham, Miss Lillie Fisher, Miss Emma Pratt, Y. M. Hardin, J. Galvez, J. Garrett, Miss Maud Rabe, Miss Hessie Floyd, Harry W. Campbell, Dr. A. Maldonado, Martin Brunsen, Mrs. Captain J. C. Currier and daughter, Mrs. F. Smith, Mrs. Scott, E. Jacobs, H. Robbins, Dr. Ed Maldonado, Charles Fowler, M. Alzria, L. A. Lamorey, Walter Smith, Miss N. Crowley, Miss L. Dohrmann, Misses Williams, R. Couret, Miss T. Garnett, Miss Lena Picket, J. Nolan, Mrs. J. Wannen, Mrs. Sanford, Miss Grace Cummings, Miss Maggie Selby, Miss Birdie Rostwig.

THE HIGH SCHOOL PUSHERS.

The December class of '89 of the High school, which has waited for five terms to put itself at the head of all the preceding classes in the way of a gentle farewell push to the graduating class one term before it, improved the opportunity last evening. The members of this class began in the High school on the eve of the last "bogus." Since then no bogus programmes have been distributed. Some of the classes following gave up in despair and simply made up a short, interesting literary programme, and gave a reception to the graduating class. But this year the members of the Senior B class put their heads together resolving to outdo all their predecessors. They gave the charge into the hands of Miss Myrtle Walker and Edwin Wilder, they to decide what the exercises should be and the entire management of the affair was left in their control.

They dramatized the "Lady of the Lake" and with the assistance of several members of the class succeeded in making a unique and highly successful entertainment. The several parts were read very distinctly by Miss Clara Safford while the actors went through them.

The characters, and the pupils who represented them, were: "Old Alnanbane," Clarence W. Leach; "Fitz-James," George Furness; "Roderick Dhu," Herbert Lang; "Ellen," Sheffield Sanborn; "Douglas," Ed Wesall; "Malcom Graeme," S. B. McNear; "Margaret," Luther McQuestin; "Malise," Wallace McNamara; "The Bard," Clara Leech; Clansmen—Oscar Taylor, Frank Alexander, Wallace McNamara, and Luther McQuisten.

The characters were well selected and costumed in such variety, and were "made up" so well that all who came were surprised at the excellence of the display in every detail, which speaks much to the credit of Miss Walker's taste at dramatizing. Although the subject-matter was "The Lady of the Lake" in a condensed form, there was a point to it all of a class significance. Fitz-James and Roderick Dhu, who are set against each other scmewhat to the former's sorrow, were made to represent the Senior A and B classes respectively. Roderick wore eye-glasses, the highland plaid, black leggins and a rich vest of Senior B colors, while James was adorned with a robe of the Senior A colors, carried a huge wooden sword, a powder flask and a tin wash-boiler cover for a shield. The aged minstrel was everywhere present with—not a harp, as Walter Scott would have it, but a hand-organ, which proved to be a pasteboard box with a crank. "Ellen" (Sheffield Sanborn) was dressed in a spotted calico dress *en train*. She wore bangs, and at intervals went through the Del Sarte exercise of song while Miss Millie Clase sang behind the scenes, Miss Lou Beauvais accompanying her on the piano. Two verses have been selected:

From where, from where, did the Senior A class come,
Who ne'er from mama before this had dared to roam?
They came from Martinez, Woodland and Acampo,
And I wish in my heart that they ne'er had gone home.

Alas! there is no use on earth for any such creatures,
If dead they'd remove from the world its worst features.
I pray you, May '89, come, consider in these teachings—
Commit "hard karl" and go seek the Hereafter.

The minstrel ground out some "clan" music in a very enthusiastic and effective manner, for it awoke the sleeping Roderick with groans and deep Highland sighs, while Oscar Taylor sang. Here is a verse:

The Clausmen came in two by two
The mountain side across,
And soon they met the Saxons true
When Trossack's pine boughs tossed.

One of the characteristic scenes noted was the hospitable manner in which "Roderick Dhu," who was toasting bologne sausage on the end of his sword over a tallow candle, shared his rations with "Fitz James," who chanced to come that way. They ate sausage and "Roderick" produced two Bourbon flasks of milk and water before going to sleep.

As the curtain fell at the close of the last act the audience would not rest until the young players came upon the stage in a dress group.

After the entertainment the evening was devoted to dancing.

O. N. Taylor, E. H. Simonds, Miss Edith Dyer, Fred M. Dickson, and Miss Louella Reilay were the Reception Committee; the Floor Manager, Seward B. McNear; the Floor Committee, S. S. Sanborn, C. W. Leach, Charles B. Furness, and E. M. Wilder.

The following are among those who were present: Albert A. Moore Jr., M. De Leguna, Frank Parcells, Lillie Thomas, Miss Perkins, Miss Kate Wirtz, Miss Leach, Emmit Nicholson, John Snyder, George Mason, Harry Quinn, Alice Westall, Ned Engs, Mrs. Howell, Bertha De Leguna, Mary Kirk, Carry Frier, Phil Frier, George Strong, William Pringle, Henry Stuart, Albert Caldwell, Louis Masten, Susie Smith, Charles Parcells, Charles Hayes, John Logan, Elwin Stebbins, Mrs. Stebbins, E. F. Burrill, Kate Lisenberger, Charles Lathrop, W. G. Perrine, Harold Bolce, Carlton Green, Mrs. G. Chase, Gussie McCracken, Arthur Torey, Joseph Medross, Cora Harvey, Clara Bates, Arthur Baker, M. Westall, William Bell, George Chase, Frank Wilkinson, S. A. Chambers, Minnie Walker, Harry Baker, Will Milwain, Charles Comstock, Thomas Berry, Will Beck, Ben Marx, Miss McNamara, Louda Stebbins, Pusey Miller, Susie Hobert, Mr. Johnston, Louis Allen, Carrie Anderson, Mary E. Bell, Edna Howard, Kate R. Howell, Lida Jewett, Herbert Kellogg, Carl L. Knight, Cora Knight, Ben G. Lathrop, Edith Livermore, Sam P. Lovett, Grace Mason, Nell A. McConagy, Madge Robinson, Jennie Rosenberg, Jesse Sayre, Bertie Shreeder, Will C. Smith, Mamie Sutherland, Louis Titus, Lottie Abbott, Frank Alexander, Lydia Armstrong, Mae Bates, Lou Beauvais, Nellie Chase, Minnie Underwood, Mable Webber, Clara Woodbridge, May M. Miller, Amy G. Mincher, Ethel Moore, Carrie N. Roberts, Lawrence Patterson, Fred S. Pheby, Robert M. Price, Nina Pringle, Eva Berry, Walter S. Brann, Harry Butler, Louis Champion, Mary Chesnut, Linwood Clark, Lotta M. Clough, Birdie Collins, Jennie Ellsworth, Marie Ferguson, Will A. Fine, Martha France, Will Friend, Henry Gage, Kate Grasse, Mabel Green, Will Grove, Bertha Hall, Florence Herrick, Grace A. Hewitt, Roberta Conaway, Lillian Conner, Marian Cullen, Fred Dickson, Mary T. Dunn, Edith Dyer, Earnest Dyer, John Edwards, Inna Elzy, Bertha Foster, George B. Furniss, Violetta Highman, Mabel Johnson, Grace Kimball, Annie Koenig, Herbert Lang, Clarence Leach, Frank A. Leach, Claud Leach, Pauline Marshall, Josie McCracken, Maria McDermott, Wallace McNamara, Seward B. McNear, Luther McQuesten, Belle Mitchell, Hart North, Mabel Rahm, Luella Reilay, Clara Safford, John Sauborn, Shef Sauborn, Mary Scheider, Earnest H. Simonds, Lillie Sparks, Bessie Stoddard, Gussie Stoer, Louis G. Swain, Oscar Taylor, Myrtle Walker, Eda Westall, Edwin Wilder, Gussie Zabel.

THE BEAR FLAG BANNER.

Last Wednesday evening the Oakland Parlor, Native Sons of the Golden West, gave a reception in California Hall to their lady friends on the occasion of the formal presentation of the beautiful silken "bear flag" banner, a gift of the gentle daughters of this city. President Penniman made a short address and explained the object of the meeting and then very gracefully announced the entertainment, which was as follows: Piano duet by Mrs. George Penniman and Mrs. George Booth; vocal solo, "Dream of Love," by Mrs. H. P. Carlton.

The "bear flag" was then presented and accepted in a brief, straightforward speech by President Penniman, who assured the fair daughters that the gift would ever be prized by the Native Sons, "for the history it called to mind, for the hands that wrought it and the hearts that gave it."

R. M. Fitzgerald, Senior Past President of the Parlor, was called upon to tell the story of the "bear flag" and on the spur of the moment he made an address crisp, humorous, and pleasing. He spoke of the circumstances under which the "bear flag" was made and lifted to the breeze, and how "every heart responded to its flutterings and every thought replied." The original "bear flag" was made not of silk and gold, nor did it much resemble the banner of the Oakland Parlor. The flag of '46 would be a thing of merriment now. The red came from the hem of a woman's garment. The white field on which the bear was painted was from a pioneer mother's nameless garment, and it was nothing to be ashamed of even if it now be said that a California woman had sat upon that "bear flag." After eulogizing the women of pioneer days the speaker warmly thanked the native daughters for their generous gift.

A guitar solo was then charmingly rendered by Miss Priest of this city, and the audience would not rest with one selection so she gave another. A number of Spanish ovis were then performed by the "Bear Flag Club," composed of Mr. and Mrs. Penniman, Chester Deering, Edward Mathews, and Eugene Reilly. The quartet also responded to an encore.

Those present, Native Sons and all, were: Mr. and Mrs. C. E. Snook, W. S. Snook, Philip Remillard, Walter Hunt, Dr. and Mrs. E. J. Overend, J. M. Turner, Ben Wade, Joseph Ziegenfuss, F. A. Ziegenfuss, Charles Cook, William Standeford, George S. Meridith, Fred Snook, H. D. Cushing, W. F. Burbank, E. P. Caine, H. B. Dalton, Chester H. Diernan, Mr. and Mrs. H. N. Gard, T. S. Henry, Samuel Leet, Mr. and Mrs. W. G. Manuel, W. A. Moore, F. K. Mott, W. A. Pyral, Paul Reilly, Eugene C. Reilly, Mr. and Mrs. W. W. B. Stevens, J. W. Travers, Mr. and Mrs. H. B. Carlton, Mr. and Mrs. George Roth, Mrs. C. Brown of St. Helena, Miss Susie Snook, Miss May Snook, Miss Emily Snook, Mrs. John Cushing, Bert Leonard, Mrs. Leonard, Mr. and Mrs. Blote, Mr. and Mrs. Charles A. Bon, Miss Thomas of San Francisco, Miss Evelyn Remillard, Mr. and Mrs. T. M. Remillard, Miss Fannie Hunt, W. W. Hunt, Miss Nellie Hughes, Miss Cynthia Lut, Miss Maggie Fitzgerald, Miss May Fitzgerald, Miss Turner, Miss Sallie Thurman, Mr. and Mrs. George A. Penniman, J. H. Ames, J. E. Morris, Dr. T. M. H. Morris, R. M. Clement, Mr. and Mrs. C. A. Summer, Dr. and Mrs. Charles Rudolph, Miss Lillie Bon, Miss Josephine Rivers, Miss Emily Winkler, Miss Angela Rielly, H. W. Priest, Miss Dart, Miss Grace Dart, T. W. Snook, Miss Sallie Thurman, Miss Ada Dalton, Misses Mott, Miss Minnie Oecese, Miss Jennie Oecese, Miss Clement, Edgar Mathews, George P. Cluff, C. F. Hampel.

After the programme was over, those who had so thoroughly enjoyed the evening's entertainment were invited to remain and indulge in the dance, which lasted far into the night.

BIRTHDAY PARTY.

Miss Ruby Jacobs celebrated her eleventh birthday by inviting her little friends to her home at 623 Third street, where they indulged in various games, sang songs, gave recitations, after which they adjourned to the dining room, where the little ones sat down to the good things which they like best. Then they resumed the games. Miss Ruby received some very pretty and valuable birthday presents. The young ones stayed until midnight, and went to their homes tired, sleepy and well pleased with their evening's fun. The following persons were present: Ruby Jacobs, Mollie Cooper, Libbie Cooper, Rosa Revard, Blanche Revard, Bertino Revard, Kate McCarty, Mamie McCarty, Dollie McCarty, Nellie Fox, Sadie Fox, Hattie Sapiro, Josie Bradshaw, Victor Smith, George Smith, Joe McCarty, P. Sapiro, E. Sapiro, Maurice Jacobs, Mr. and Mrs. J. Jacobs, Mrs. M. Wager, Mrs. Tompkins, Mrs. McCarty, and others.

MISS MAUD DES ROCHERS'S DANCING PARTY.

Invitations were extended to a few of the friends of the members of Miss Maud Des Rochers's dancing class in West Oakland, and on Thursday night last a dancing party was given in Montana Hall. This was the closing night of the class. It has been organized about six months, and was composed mainly of High school boys and girls who essayed to train their heels as well as their brains. Owing to the small hall and the large number of young people present an adjoining room commonly used as a refreshment parlor was opened and its space utilized by the dancers. The grand march was led by Emmett Nicholson and Miss Lucy Brown, and the dances were very much enjoyed.

Those present including the members of the class were: Miss Jessie Barstow, Miss Georgie Cope, Claud Leach, Ernest Dyer, Miss Myra Plather, Miss Lucy Brown, Willie Williamson, Miss Bessie Gaskell, Elwyn Stebbins, Miss Launda Stebbins, Miss Annie Barrington, Miss Alice Bailey, Wilbur Halsey, Emmett Nicholson, Hart North, Prentiss Selby, Miss Grace Kellogg, Miss Ethel Leach, Arthur McCray, Ralph Billington, Miss Grace Barrington, Miss Cora Billington, Miss Maud North, David Barston and George White.

After the dance was over the supper in an adjoining room was uncovered and the young people did justice thereto. The graceful dancing and easy manner in which the members of the class conducted themselves speaks much to the credit of Miss Des Rochers.

MILITARY HOP.

Company F gave a pleasant hop at Cavalry Hall last evening. The committees in charge were:

Committee of Arrangements—Sergeant S. W. Weihern, Private H. Murr, Private C. R. Beach, Private M. A. Campbell, Private J. L. M. Taylor.

Reception Committee—Captain C. E. Parsons, Lieutenant J. F. Hayes, Lieutenant E. G. Hunt, Private H. Murr, Private J. E. M. Taylor.

Floor Committee—Private C. R. Beach, Private M. A. Campbell, Sergeant G. W. Weihern, Private E. Bangle, Corporal E. Weeks, Corporal C. Bartels, Corporal F. Miller.

Those present were: R. M. Thomas, A. Ashmore, Major O'Brien, Charles B. Lee, Miss Mary Johnson, Mr. and Mrs. F. P. Dunn, P. H. Brown, Miss Itel, Colonel Baker, Mr. and Mrs. George Kinson, Mr. and Mrs. C. A. Merritt, Mr. and Mrs. J. F. Brooks, Mr. E. J. Murphy, Miss Lottie Thorsen, Mrs. Hattie Murphy, Miss Florence Harrison, San Francisco, C. R. Beach, Miss Lou Carpenter, Mr. and Mrs. J. H. Lange, Miss Attie Covalt, Mr. E. Wenk, Fresno, A. L. Davis, Miss Hattie Davis, H. J. Mun, Mrs. McMertry, E. G. Hunt, Miss Ivy Gray, R. M. Hartstone, C. R. Ward, Miss May Ballantyne, Fred Richardson, J. W. Brown, B. Herring, Mr. and Mrs. M. Young, J. E. M. Taylor, Miss Nettie J. Williams, Will B. Shaw, Mrs. P. A. Williams, P. E. Brown, D. F. Baker, H. B. Gaston, J. F. Hayes, Miss Etta C. Howland, Miss C. E. Hall, Miss J. Rache, Miss Kate Hampel, William Hoffschneider Jr., W. Schmidt, Louis Cristiansen, Mrs. Marguerite Hyde, Miss M. Quackenbush, F. V. Mott, Miss R. Whipple.

A GOOD BYE SURPRISE.

Last Saturday evening a pleasant surprise was given Miss Theresa Meagher of Marysville, who has been visiting her many friends in Oakland, by two of her young lady friends, Miss Lizzie Wilkins and Miss Fannie Slattery, at Kohler's Hall. The party was given because of her departure for her home. The hall was prettily decorated and the night was one to be remembered by those who participated in the dance. When it was over they said a late good bye. Miss Meagher left for Marysville the following afternoon. The invited guests were:

Misses Bonfield, Julia Harrington, Sadie McElroy, Annie and Minnie Droger of San Francisco, Lizzie Bolsted, Alice and Clara Owens of Berkeley, Mrs. Wilkins, Mrs. Mitchell, Mrs. Wells, Mrs. Lehner, Mrs. Wash, Mrs. La Vallieve, Misses Theresa Meagher, Jennie Lynch, Bertie Peters, Nellie and Mary McKinnon, Lizzie Whitmore, Lilly Driscoll, Maggie Nevel, Emma and Finy Wells, May and Maggie Doran, Honor Heasley, Nellie Collins, Millie and Dora Benzer, Maggie Bennett, Annie, Rose, and Mary Helly, Anita Gross, Amelia Lehner, Rose McAvin, Hattie and Nora Smith, Theresa and Maggie Hickey, Aggie Sydyke. Floor managers—Miss Fannie Slattery, Lizzie Wilkins, Theresa Hickey, Messrs. Johnnie Hynes, Thomas Brady, James Rock, John Lermen, Ed Gibson, Con Callahan, Peter Murphy, Les Bleisacher, D. Martin, J. Hoagan, William Galvin, George Parsons, Joseph Connerton, William Holgerson, F. O'Neal, J. Hansen of New York, Eugene Hellman, C. Hasshagen, Mr. Owen, Peter Lynch of San Pablo, Mr. Walsh, Mr. Wells, Dan McCarthy, James Helty, C. Moon, R. Seurann, Mr. Musser, Ed Green, B. Monroe, Norman Hall, George Drake, Leon Clark, C. Putnam, G. Lehner, George Gross, E. Kelly, H. Benter, James Garthland, H. and C. Wilkins, C. Peters.

CATHOLIC LADIES' AID ASSOCIATION.

An interesting impromptu programme was carried out at the open meeting of Branch No. 1, Catholic Ladies' Aid Association, at the society hall, on Tuesday evening last. These meetings are open to the active and honorary members of the societies, and never fail to be successful. During the evening the young ladies present gave recitations and musical selections, which were very much appreciated. The programme consisted of an instrumental duet by Miss Josie Nisbit and Miss Annie Corkery, a vocal solo very well sung by Miss May Devlin, a recitation by Miss Mollie Allen and a vocal solo by Miss Louise Cyhill. Refreshments were served at the close of the entertainment, and those who had so gladly listened to the music did justice to the edibles.

RAZZLE DAZZLE SOCIAL.

One of the most enjoyable socials ever given by Albion Lodge No. 26, Sons of St. George, took place on Thursday evening of last week, the occasion being a fraternal visit of Derby Lodge Sons of St. George of Alameda. The Oakland Lodge won a case of wine at the annual picnic at Petaluma so they invited the Derby Lodge to help them dispose of it. Refreshments, followed by pipes and tobacco, made the evening quite a pleasure.

The programme consisted of opening remarks by the President of Derby Lodge; song by W. J. Oakes, "Belgravia;" speech, F. W. Spiers, "Seven Dials;" recitation, C. White, "Whitechapel;" song, D. J. Jones, "Oxford street," and remarks by Mrs. Lane of Derby Lodge. Songs were sung by Miss Ward, Miss Rogers, Miss Harvey, and a duet by Misses Watchers; concertina solo, Miss Griffiths, and recitations by G. Walker and Mr. Carter.

An intermission was announced every fifteen minutes to enable the members to appease their appetites. The only complaints that went about were that the evening was so short.

SURPRISE PARTY.

A surprise party was tendered to Miss Mamie DePoy at the residence of her parents, 824 Twenty-eighth street, by a few of her numerous young friends Friday evening of last week. The guests arrived at about 7:45 o'clock and quickly proceeded to have a good time. The supper table was spread at 11 o'clock, at which the young folks did their duty. After supper, games were again indulged in. The guests took their departure about 1 o'clock the next morning, after having a most pleasant time.

Those present were: Mr. and Mrs. DePoy, Misses Mamie DePoy, Emma Chausen, Agnes Collins, Nellie Murmun, Minnie Wright, Emma Buckbee, Lena Sand, Annie Johnson, Susie Culver, Katie Deloge, Ella McLaughlin, Eva DePoy, Stella Dubois, Laura Kitts, Belle Scott, Ella DePoy; Messrs. C. K. DePoy, Louis Reinhold, Benjamin Dubois, Charles Graff, Joe Stutz, Charlie Denny, George Kitto, Ed Kitto, Charlie Kitto, Albert Wright, Harry Hubbell, George Austin.

KINDERGARTEN "DOLL PARTY."

The little ones of the Market street Kindergarten participated in a "doll party" last Friday. They have long been waiting for the promised opportunity of having a party and were in high glee when the time came. The hour before noon Friday was given up to their amusement. They sang their simple songs while going through the drill in excellent time. Among the many selections was the "Song of the Little Pigeons," "The Doll Song," "Song of the Little Waters" and the "Boot Black's Morning Call," in which several little colored boys participated.

Next Wednesday the Kindergarten will join the Good Will Kindergarten in a picnic at Highland Park.

The Market street Kindergarten was organized in May '83, and there are at present nearly 80 little trudgers from two to five years old, who come every morning to be kept busy and happy. The management of the school is under Miss Katie McDonald and her assistant, Miss Maude Cook, who kindly and patiently watch after the little ones instructed to their care.

A MOONLIGHT SAIL.

Last Thursday evening a party of young folks from San Francisco and Oakland took a moonlight sail on Lake Merritt. After sailing around the lake several times the party landed at Adams' Point, where refreshments were served, and the rest of the evening was spent in dancing and singing. It was a jolly party, and those who participated were: Miss Grace Elliott, Miss Testie Kerns, Miss Kittie Carr, Miss Minnie McBride, Miss Annie McBride, Miss Emma Hughes, Miss Emma Russell, Miss Emma Sanderson, Miss Josie Colfer, Miss May Rand, Miss Hannie O'Brien, Miss Katie Fitzpatrick, Mr. Hackett, Bernard Hughes, B. F. Hanlon, Gus Skelly, Angus McDonald, T. Buelling, T. Martin, Ed Grady, Al Wood, Harry Wesscott, Anselm Reed, Steve Towne, Charles Scott, Tom Rathjen, Ed White, James Black.

OLD LADIES' SUPPER.

An entertainment was given Friday evening by the Old Ladies of the First Free Baptist Church on Twenty-first street, between San Pablo avenue and Brush streets. From 6 to 8 o'clock supper was served. Then followed a number of recitations and singing. The programme consisted of an organ overture by Will L. Fletcher; song, "Under the Beautiful Stars," by Mrs. D. P. Haines and Mrs. F. W. Fry; a recitation, "Ye Presbyterians and Quakers," Miss Mary Haines and Paul Pelton; "Juanita," vocal solo, by Mrs. Haines and Mrs. Fry; song and chorus, "Cousin Jedediah," by twelve old ladies; recitation, "Old Ladies' Party," Mrs. Phineas White; "Auld Lang Syne," all the old ladies present.

All who participated in the exercises wore Swiss caps, white aprons, and over their bosoms Quaker kerchiefs. The table committee was composed of the following: Mrs. Arnold, Mrs. J. Fairbanks, and Mrs. Charles Caswell, and the entertainment committee of the following: Mrs. David Stone, Mrs. Phineas White, and Mrs. E. A. Sherman.

YOUNG LADIES' INSTITUTE.

Friday evening the members of the Young Ladies' Institute gave an entertainment and social at Montana Hall, 7th and Adeline streets. An interesting programme was furnished by several members present, and the affair was very enjoyable. Late in the evening refreshments were served and after dancing until midnight the company went to their homes.

YOUNG MEN'S INSTITUTE OF TEMESCAL.

A pleasant entertainment was given by Young Men's Institute No. 40, which is connected with Sacred Heart parish, Temescal, last Thursday night. The hall was decorated very prettily with festoons of vines and a profusion of roses. A large number of the friends of the institute were there, and keenly enjoyed the programme which had been so carefully prepared. It consisted of musical and literary selections, and was carried out by the following young ladies and gentlemen: Misses E. McMenomy, Hampel, McCabe, Sorkery, Glover, Stella O'Brien, Amanda Cuff, May Daw, Louise Cahill; Messrs. William O'Rourke, Dutan, Valerga Brothers, George Clark, Professor Carl Dean, Frank Burns, James E. McCabe, and M. Page.

The Young Men's Institute Athletic Club of Oakland will give a domino party at Cavalry Hall on Wednesday, the 29th inst. A good time is expected.

GOSSIP.

Robert D. Hunter, who in the past has been the Alameda solicitor for the Fireman's Fund Association, has recently been appointed Secretary of the Oakland branch of that corporation.

J. C. Locke will go to Lockport.

W. O. Spencer has gone to Pomo, Mendocino county.

Mrs. E. L. Hall and her son, William, of East Oakland will go to Clarksburg in a week or so. William will spend the vacation collecting specimens throughout the State for his father, William H. Hall, the East Oakland naturalist and taxidermist.

Miss Inez Walbridge of Highland Park will stay a few weeks in Yreka.

Miss Edith Byxbie and Miss May Applegarth will spend their vacation at Navajo, Mendocino county.

Rev. Dr. H. D. Lathrop, rector of the Church of the Advent, East Oakland, will leave for the East on June 16th. He will be gone for two months.

Miss May Cobbledick of East Oakland will spend her summer vacation at Rutherford, Napa county, and in Arcata, Humboldt county.

J. B. McChesney, principal of the High school, will go East in the vacation time. It is his intention to visit all the eastern colleges and make a thorough examination into matters educational as they are there.

Frank Alexander and Herbert Lang of East Oakland will use their guns in the region of Oriental, Colusa county.

Shelby Martin, an accountant in the Union National Bank, intends to go on a camping trip in Northern California about the 6th of July. This will probably be the last vacation Mr. Martin will enjoy while he is "single." So it is said, and who knows?

Mrs. Fannie M. Pugh, assistant teacher of mathematics in the High School, and her son F. H. Pugh of the Union National Bank, will go to Pacific Grove, Monterey, the 23d of June.

Mrs. C. E. Palmer, who has been in the Santa Cruz mountains regaining her health, returned to her home in San Leandro this week. Mrs. Palmer has had a severe throat trouble, which was the cause of much concern to her friends who will be glad to hear that the mountain air has made her almost well.

Alex Stuart will attend the tennis tournament at Monterey, which will take place the 1st of July. At present he is putting lucky strings in his racquet during his leisure.

W. A. Johnson and W. T. Satterwhite will go to San Bernardino in a few weeks, and will visit friends in San De Monico before returning.

Roger Friend says he will try his hand at farming.

On the corner of Alice and Durant streets a tennis tournament will be held next Thursday, at 10 A. M. In the afternoon at 1 o'clock a lunch will be provided by the Lakeside Tennis Club.

The Eothan Club will tender its President a garden party at the residence of Mrs. Wetherbee, on Fruitvale avenue, Saturday, June 1st. The party will take place between 4 and 9 P. M., and during the afternoon tennis will fill in the time.

Mrs. A. J. Audway left for the East Thursday.

Mrs. H. L. Adams was installed Noble Grand of Rebekah Degree Lodge, No. 16, at the last meeting of that lodge.

Mr. and Mrs. Hatch and Miss Gertrude Hatch will spend a few months with relatives in Maine.

Miss Louise Dorman of Snell Seminary will soon return to her home in Stockton.

Mr. and Mrs. W. L. McCray returned last Monday from a few days' sojourn at Cloverdale. They were accompanied by Mrs. J. E. Shaw and Miss Lila McCray of that place.

The Misses McVey of Snell Seminary will spend their vacation in Colusa county.

S. A. Chambers, teacher of mathematics in the High school, has been given a six months' leave of absence. Mr. Chambers will go East on the tourists' excursion, and from there will continue on his trip to Europe. He goes to improve his health, and to glean all the practical information that time will allow in regard to progressive educational methods.

Louis Titus, one of the graduates of the High school will spend the vacation on his father's farm, under the scorching sun of O'Campo.

Miss Agnes Haley will take a vacation trip to the Yosemite.

Raymond Russ will visit Duncan Mills in June.

Ralph Jones will spend his vacation at Martinez.

E. B. Rutherford is spending a few weeks in Macalma, Calaveras county.

M. A. Campbell is in Benicia visiting his mother and friends.

Rev. C. F. Penney will go to Soda Springs, Shasta county.

Rev. E. E. Dille, pastor of the First Methodist Church, will go to Monterey in July.

Mrs. O. B. Adams and little son have gone to Mount Hope, near Redwood City, to stay a few weeks.

A. S. McDonald and E. G. Vinzent visited friends in St. Helena last week.

Rev. Dr. J. K. McLean has decided to go with his family to Big Meadows about July 5th, where he will stay six weeks at least. That is a fine game country, and when he returns his friends shall probably hear an interesting account of his exploits.

A. A. Moore and his daughter, Miss Ethel Moore, will take a trip through the Eastern States next month, when they will visit all the principal cities and places of note.

Rev. G. W. Sweeney, pastor of the Christian Church, will try his fortunes with line and bait up near El Dorado. There are many brooks there where trout jump way up out of the water to bite.

E. G. McConnel will go to his home in Lake county.

Charles Parcells will visit friends in Lake county.

Rev. Robert Bentley will spend the summer in Pacific Grove.

C. W. Dickey is getting ready to start for the Sandwich Islands, where he will stay during the vacation.

J. W. Staples and family of

THE NEWS.

Cronin's Cries Heard by a Neighbor.

A Chicago Detective Implicated in the Crime.

A Riot Expected at the Illinois Mine.

A Daring Train Robbery on the Outskirts of Dallas.

Special to the Oakland Tribune by Western Associated Press.

CHICAGO, May 25.—The only man who heard Dr. Cronin's dying cries except his murderers has been found. He is William Mertes, a milkman who lives near the cottage where the assassination was committed. On the night of the murder he saw two men drive to the cottage in a buggy. One of them was dressed in a long, brown overcoat, such as Cronin wore. The other got out and the other, answering to the description of the man who came for Cronin in the buggy, drove rapidly away. Cronin, if it was he, went up the cottage steps. The door opened before he reached it, and as soon as he got inside it was closed and the milkman heard loud cries, as if men were fighting. He believes that then was the time of Cronin's death. The revelations this morning throw a strong suspicion of complicity in the murder of Cronin on Detective Dan Coughlin of the city police force, and shows gross incompetency, if nothing worse, of Captain Schaack of the North side police, under whose orders Coughlin works. It is known, and in fact he admits it, that Coughlin and Cronin were members of the same Irish political societies, and were enemies. This lends significance to the following facts: On the morning of the day of the murder Coughlan engaged from livery stable keeper Dinan a horse and buggy for a friend of his to be called for that evening. About the time when the man who decoyed Cronin away would have called, had it been he, this friend of Coughlan's called at the livery stable. He closely resembled the man who did drive away with Cronin. He was given a white horse and drove toward Conklins' house. The horse was out two hours and came back having been hard driven. These facts were reported to Captain Schaack by Dinan. Schaack, he says called Coughlin to account. Coughlin said the man he hired the buggy for was a friend of his friends in Michigan. Schaak sent Coughlin out to find this man, and Coughlin reported that he found and questioned him, and was satisfied he had nothing to do with it. Schaak admits he did not require that the man should be brought before him, but allowed Coughlin, who was himself under suspicion, to make the report without any check to prove its truth or falsity. Schaack says he took the horse to Cronin's house, and his housekeeper said it was not the one behind which Cronin drove away. The housekeeper contradicts this and Dinan says Coughlin told him he could not find the man from Michigan. Coughlin says he is now in New Mexico.

WILL NOT SERVE

Because He Thinks Engineer Hall Is Disqualified.

SACRAMENTO, May 25.—Engineer P. A. Humbert, a member of the State River Commission appointed by the late Legislature, left for San Diego to-day to inform Governor Waterman that he will not serve on the same commission with Ex-State Engineer Hall. Hall is a member of the Commission and also consulting engineer under the scheme of the Federal Government, to devise plans for the irrigation of the arid lands. Humbert claims that this disqualifies Hall from holding the position, notwithstanding the recent decision of the Attorney General, and further states that he does not desire to be associated with Hall in any capacity, upon the general ground that Hall is not qualified, in a professional sense, for the duties of the State commission.

FIXING FOR TROUBLE.

Militia Prepared to Put Down a Riot.

STATONVILLE, Ill., May 25th.—The striking coal miners from the neighboring towns threaten to force the men here to stop work. A serious riot is expected. Sheriff has telegraphed to Princeton for help, and the City Marshal and a posse are on their way here.

BRAINWOOD, Ill., May 25.—Yesterday the striking coal miners exploded bombs on the property of the Wilmington Coal Company. The Sheriff telegraphed the Governor Fifer that the condition was critical, and asked that a regimen of militia be held in readiness in case of need. The Governor replied that the militia would be called out if necessary. It is not believed that any attempt will be made to resume work before Monday, and that serious trouble will be averted till then.

ON THE BOURSE.

French Feeling Excited by Humbert's Visit to Strasburg.

PARIS, May 25.—The Bourse became flat this afternoon on the receipt of the intelligence that King Humbert and Emperor William propose to visit Strasburg. The statement caused the bitterest feeling. Three per cent rentes for account have fallen to 86 francs 97½ centimes a decline of 4½ centimes from the opening. Italian rentes, 97 francs.

OKLAHOMA.

Dissatisfaction of Settlers With the Government.

WASHINGTON, May 25.—Special Land Agent Pickler at Guthrie, Oklahoma, under date of May 18th, describing the growing dissatisfaction of settlers against the City Council which has been irregularly chosen, says they held their sessions and seemed to rule in the interest of the clique and to illegally obtain lands. Finally the citizens held a meeting and declared the offices vacant. Pickler make a speech, urging them to rescind their action, as they would bring about conflicting city governments and strife. This the meeting agreed to do. Pickler then pledged them that the Government would see that the honest, legal settlers got their rights.

The Nicaragua Canal.

NEW YORK, May 25.—The steamer Alvena sailed for Greystown, Nicaragua, to-day, carrying the first batch of men and machinery for the construction of the inter-oceanic canal.

Presidential.

WASHINGTON, May 25.—The President has appointed Roger C. Spooner of Wisconsin Consul at Prague. He is a brother of Senator Spooner. The President and party started down the Potomac river this afternoon on Wannamaker's yacht, to return on Monday

Weekly Bank Statement.

NEW YORK, May 25.—The weekly bank statement: Reserve increase $973,025; specie decrease, $1,287,000. Banks now hold $13,231,000 in excess of rule.

Baseball To-Day.

BOSTON, May 25.—Boston 8, Indianapolis 4. No game at Baltimore and Cincinnati, on account of rain

DID YOU SEE THEM?

The Five New Wagons of the People's Express Company.

The streets of Oakland are dotted here and there with large red wagons of the People's Express Company, running here and there with large loads. Recently they have turned out five newly painted wagons and a large truck. Their business is increasing to such an extent, that they are purchasing from one to two wagons a month. Travelers never forget this company as they check baggage at your residence to all parts of the United States besides they make a specialty of a moving pianos, furniture, etc. Remember the number, 423 Tenth street. Telephone No. 326.

DROP in to George's Exchange, 477 Eighth street, for fresh beer on tap, choice wines, liquors and cigars, and weiss beer.

UNION PACIFIC EXCURSION

Pullman tourist cars. Oakland to Chicago without change, via Central and Union Pacific Railroads. Quick time and popular route. Uniformed porters. Select in every way, especially for ladies without escorts. For berths, etc., call on or write to

GEO. E. SEAMAN,
12th & Broadway. Passenger Agent.

CALA. TEACHERS' EXCURSION.

A special party of teachers will leave Oakland, Tuesday, June 11th, via Salt Lake City and Denver, in Pullman Tourist Cars, Oakland to Boston and New York without change. Teachers or their friends contemplating a trip East during the coming vacation are assured of a comfortable trip and congenial company at a very low rate of fare. For information call on or address

HON. F. M. CAMPBELL,
1073 Broadway, cor. 12th street.

A PROFESSIONAL man on Broadway, who has suffered for a long time with what was supposed to be heart disease, has been treated for indigestion and cured by Dr. Bluett. By consent of the patient the name and number of office will be given to any person at Dr. Bluett's office, 1069 Broadway, corner Twelfth street.

NEVER had a preparation a more appropriate name than Ayer's Hair Vigor. When the capillary glands become enfeebled by disease, age, or neglect, this dressing imparts renewed life to the scalp, so that the hair assumes much of its youthful fullness and beauty.

H. SCHELLHAAS, 408 Eleventh st., and don't you forget it.

Musical Instruction.

W. J. Macdougall, Organist St. Paul's Episcopal Church. Teacher of piano, harmony, etc. Office with Kohler & Chase, 1013 Broadway; residence 31 O'Farrell street, San Francisco. Lessons given in Oakland Mon., Thurs., Sat.; in S. F., Tues., Wednes., Fri.

Coal Cheap.

Wallsend coal has no equal, $9 per ton; Seattle coal, best quality, $7 50 per ton; $1 extra if in sacks; spot cash; free delivery. Pacific Iron & Nail Co., Myrtle and First streets.

Samson's Market

sells cheap for cash. An ice house has been connected with this market for the last four years; 477 Eleventh street and 1014 Washington street.

Rare Bargains

In fine Marseilles bedspreads at O'Connell & Co's, 406 Ninth street, near Broadway; a little soiled; can be had at half price.

Hams! Hams!

Just received a carload of ham at Samson's Market, 477 Eleventh street.

IF you want the privilege of paying off your mortgages at will make them through Goldberg & Hart, 464 Ninth street, who are prepared to accommodate borrowers for any amount at 6 per cent on the installment plan.

THE presence of dandruff indicates a diseased scalp, and if not cured, blanching of the hair and baldness will result. Hall's Hair Renewer will cure it.

MAKE a break for H. SCHELLHAAS' store, if you want a bargain. You will find him at 408 Eleventh st.

DRINK Lehnhardt's Ice Cream Soda, the finest in the city, 14th St., next to Post Office.

A CASE of Eczema or Salt Rheum had attacked a little girl's face, disfiguring it terribly. It was treated by Dr. Bluett and cured. By consent of the parents the name and residence of the child can be had at Dr. Bluett's office, 1069 Broadway, corner Twelfth street.

BELGIAN SATIN STRAWS at M. Rey Wilson's, 1255 San Pablo avenue, 506 Fifteenth street.

☞ JASMINE KOSMEO keeps hands and face beautifully white, soft and smooth. ☞ At BOWMAN'S DRUG STORE.

A LADY in East Oakland who has been a great sufferer for ten years and doctored for almost every disease known, has lately been treated by Dr. Bluett for indigestion and cured. The name and residence will be cheerfully furnished any person, by consent of the patient, at Dr. Bluett's office, 1069 Broadway, corner Twelfth street.

When You Build a House

See DAVIS & WHITE, Contractors and Builders; they belong to no combination, and can build your house for less money than any one else. Plans and specifications furnished on application. Temporarily located at Eighth and Jackson streets (new building).

BELGIAN SATIN STRAWS at M. Rey Wilson's, 1255 San Pablo avenue, 506 Fifteenth street.

AUCTION SALE

Of Elegant Piano, and Parlor, Chamber and Dining Room Furniture, Paintings, Carpets, etc., Wednesday, May 29th, at 10:30 o'clock, at 924 Filbert Street, Between Eighth and Tenth, by C. W. Kinsey.

Comprising in part one elegant rosewood case square piano in perfect order, cost $550, elegant plush easy chairs, rockers and reception chairs, fine parlor suit in tapestry, seven pieces, walnut library and marble top tables, paintings and engravings, brackets and ornaments in large variety, elegant hall tree, cornices, and lace curtains, two elegant solid walnut recesses, marble top chamber suits, one Eastern walnut marble top chamber suit, three-quarter walnut bedstead, best spring and hair mattresses, wool blankets, geese feather pillows and bolsters, spreads, sheets, and comforts, body brussels carpets throughout the house, toilet sets, bed lounges, solid walnut marble top sideboard and walnut extension table and chairs to match, china crockery, glass and plated ware, cutlery, table linen, range with water back and fixtures, linoleum, patent table and many other articles. Sale positive. Fine residence for rent. C. W. KINSEY,
J. R. SUMNER, General Auctioneer.
Auctioneer.

GOOD HEALTH can be retained by using the "little wonders" known as Hobb's Little Vegetable Pills.

Don't Miss The Magnificent

Bargains at H. SCHELLHAAS. Parlor suits cheaper than ever, sofas all styles and prices at the old Reliable's, 408 Eleventh street.

Take Notice!!!

Buy your spring lamb at Samson's Market; he retails them at wholesale prices. 477 Eleventh street; telephone 131.

Bargains Are Going,

But still there is one in store for you at H. SCHELLHAAS, 408 Eleventh street

Keep Cool

By drinking Lehnhardt's ice cream soda; 471 14th st., next door to P. O.

"What Appetite You Have"

When you have bread from Sperry's flour.

THE *Oakland Journal* is the only and argest circulated German newspaper in this and surrounding counties; it is therefore the best advertising medium, and every business house should consult its own interest and use its columns. Office, corner Seventh and Webster streets, Oakland.

I HAVE been troubled with chronic sore eyes for forty-five years, and during that time I have used many different remedies, but have never found any that seemed to do me any good until I procured a box of Chamberlain's Eye and Skin Ointment. I have used only about one-third of the box, and can truthfully say, I have never had my eyes feel as well, nor look as well as they do now. I expect to cure them entirely with the Ointment. BEN HEATH, Dow City, Iowa. 25 cent boxes for sale by WEITMAN & HENRY, 1170 Broadway.

Dyspepsia and Liver Complaint.

Is it not worth the small price of 75 cents to free yourself of every symptom of these distressing complaints, if you think so call at our store and get a bottle of SHILOH'S VITALIZER. Every bottle has a painted guarantee on it, use accordingly, and if it does you no good it will cost you nothing. Sold by Osgood Bros., N. E. corner Seventh and Broadway.

Practical School of Shorthand.

The greatest speed obtained in the shortest time; your notes quickly and easily read, when taught correctly, and that is done at 1004 Broadway (over Bank). Miss M. B. PRICE, Principal.

THE Whitney, Standard & Oakland Transfer Company Working force is forty men, running twenty-four wagons, we have just added another wagon, and will make two trips a day between Oakland and Berkeley. We also have the finest storage rooms on the first floor under the Galindo Hotel. Come and see us. Largest wagons for furniture.
OSCAR FITCH, Superintendent.

The Oakland Collateral Bank

Pays cash for old watches and jewelry and sells new goods at wholesale prices. 860 Washington street, near Seventh.

T. R. Burns' Removal.

T. R. Burns has temporarily moved his employment office to the southwest corner of Ninth and Broadway, where he is prepared to furnish the best of all kinds of help.

Notice.

The millinery business under the firm name of Springer & Champion, will in the future be Miss R. Champion. Thanking my many friends for their liberal patronage in the past, I hope to retain it in the future.
MISS CHAMPION.

TRY it, the finest old Port Wine $2 50 per gallon at WATSON & Co. 474 11th st

$10,000 worth of furniture wanted at West's Furniture House, 473, 475, and 479 Twelfth street.

W. M. WATSON & Co. of 474 11th street are sole agents of the Pacific Coast, for Celebrated Sarsaparilla & Iron Water.

$15 buys six piece parlor suite at Lyon & Co's., Ninth and Washington.

Walnut chairs at H. SCHELLHAAS, 408 Eleventh street.

Children Cry for Pitcher's Castoria.

DIED.

JEFFERIS—Near San Leandro, May 24, Ambrose Jefferis, a native of Ohio, aged 69 years.

☞ Friends and acquaintances are respectfully invited to attend the funeral from the residence of his daughter, Mrs. T. J. Cox, 865 East Fifteenth street, MONDAY AFTERNOON, May 27, at 2 o'clock. Interment Mountain View Cemetery. (Ohio and Illinois papers please copy.)

DOWN BY THE SEA.

Beautiful El Carmelo.

In the Heart of a Pine Forest.
Within Sound of the Ocean Surf.
Within Sight of the Sea.
At Home When You are Abroad.

These attractions can relate to no other than the new and beautiful El Carmelo Hotel, Pacific Grove, which will be open to the public on June 1st.

There is but one place in the world where stately pine forests stretch from mountain side to seaside, from summits commanding vast vistas to where the spray of the surf dashes against their trunks, and that place is the Pacific Grove!

There is but one California; there is but one Pacific Grove in California; and there is but one El Carmelo Hotel at the Pacific Grove. There is no other place where so much may be enjoyed of forest and sea, of ocean breezes made fragrant by the balsam of pines, at so small a cost as at El Carmelo Hotel.

All the comforts of home, with all that is charming in a seaside, mountain and forest resort.

The opening of this hotel is fixed for June 1st.

RATES—$3 per day; $12 50 per week.

SCHONEWALD,
Manager.

MINING STOCK REPORT.

San Francisco, May 25, 1889.
MORNING SALES—REGULAR SESSION.

100 Alpha Con	1 70	150 Mono	1 75
150 Belcher	3 90	100 Navajo	60
100 Bodie	1 75	100 N B Isle	1 35
300 Bullion	.65	100 Occ	1 55
200 Chollar	2 20	200 Oph	4 35
200 C C & V	7½	300 Ovr	1 25
500 Con N Y	.20	220 Potosi	2 20@2 25
100 C Point	3 60	200 Savage	2 50
100 E. Sierra Nev	.20	150 Scorpion	.20
265 G & C 2 20@2 25		150 S B & M C	2 90
300 G Prize	.60@65	300 Sier N 2 55@2 65	
50 Hale & Nor	3 90	520 Un	3 45@3 50
160 Julia	.25	100 Uta	1 10
200 Mexic	3 45	150 W	.45

SANTA FE ROUTE EXCURSIONS

Leave Oakland every Thursday in Pullman Tourist Sleeping Cars, completely equipped, No change to Chicago. Managed by regular salaried employes. For full particulars call on or address J. J. Warner, Passenger Agent, 972 Broadway, corner Tenth st.

MERCANTILE COLLECTING AGENCY, 954 Broadway, room 5. J. A. Parker, proprietor.

OAKLAND is flooded with poor imitations of Seal of North Carolina Plug Cut.

Come and See Us.

Alex Hirshberg and Charles E. Quigley have purchased the cigar store 950 Broadway, where they will be pleased to see their friends.

THE housekeeper's delight, Sperry's Family Flour.

IF you want pure lard go to the GOLDEN RULE MARKET, 11th & Washington st. W. Cron & Son, props.

Children Cry for Pitcher's Castoria

ROYAL

BAKING POWDER

Absolutely Pure.

This powder never varies. A marvel of purity strength, and wholesomeness. More economical than the ordinary kinds, and cannot be sold in competition with the multitude of low test, short weight alum or phosphate powders. Sold only in cans. ROYAL BAKING POWDER Co 106 Wall street N. Y.

THE BANCROFT COMPANY,

721 Market Street,
SAN FRANCISCO.

—SEND FOR THEIR—

Midsummer Book List!

Mailed free to any address and containing a list of all the

LATEST NOVELS,
FINE ART BOOKS,
SCIENTIFIC WORKS
Juvenile, Standard
—AND—
MISCELLANEOUS BOOKS,

from which choice selections can be made for our

SUMMER VACATION READING.

☞ New books received daily.

Society Stationery a Specialty!

Send for our Sample Book of Fine Writing Papers.

Piano and Organ Department,

The LARGEST, and we control the Best Agencies on the Pacific Coast.

Legal Blanks!

Correct and Complete Line.

The Bancroft Company,

721 Market street, San Francisco.
(History Building).

Bay Excursion Every Sunday.

Commencing May 26, 1889, and until further notice, the S. F. and N. P. R. Co. will run the elegant and commodious steamer

JAMES N. DONAHUE

To all points of interest on the Bay of San Francisco. Steamer will leave Tiburon Ferry, Market st. wharf, at 11:30 A. M. Returning will arrive in the city at 4:30 P. M. The number of passengers will be limited to 509. Tickets for sale at 2 New Montgomery street and Tiburon Ferry. FARE, 50 cents; children under 12 years, 25c.

Fine Band of Music on Board.

H. C. WHITING, Gen. Manager. PETER J. McGLYNN, Gen. Pass. & Tkt. Agt.

SECOND

Annual :: Bench :: Show

—OF—

DOGS, POULTRY AND PIGEONS
PACIFIC KENNEL CLUB,
—AT—
MECHANICS' PAVILION, San Francisco. May 22, 23, 24 and 25, 1889.

Judging will commence May 22d at 10 A. M. There will be an auction sale of dogs May 25th, at 8 P. M.

Tickets, 50c.; Children under 12 years 25c.; Season Tickets, $2.

JUDGE WM. GRAHAM, Belfast, Ireland. | SUPERINTENDENT E. H. WILLIAMS, San Francisco.

Too Late for Classification.

LOAN WANTED—$15,000 ON A finely improved Sonoma county ranch, near Santa Rosa; property worth over $40,000; tax last year only ... 13 BENEDICT, CAPELL & CO., 467 Ninth street. m25 1w

WANTED—A GENTLEMAN AND wife to board in a private family where there are no children and no other boarders; location central; best of references required. Address room, box 5 TRIBUNE office. m25 1wx

$5 REWARD — FRIDAY, MAY 24th, a lady's gold lace pin in case. Return to MRS. M'BRIDE, Girard House, Washington street, above Ninth. m25-1wx

$5 REWARD FOR THE RETURN of a fifty inch Victor enameled bicycle taken from the rear of our store, corner Ninth street and Broadway, on the night of Wednesday, the 22d inst. BOWMAN & SON. m25-1wx

WET NURSE—A SITUATION wanted by a respectable woman as Wet Nurse, with a fresh breast of milk. Apply at 975 Chestnut street, Oakland. M25-1wx

New To-day.

Used by the United States Government, indorsed by the heads of the great universities and Public food analysts, as the Strongest, Purest, and most healthful. Dr. Price's Cream Baking Powder does not contain Ammonia, Lime, or Alum. Dr. Price's Delicious Flavoring Extracts, Vanilla, Lemon, Orange, Almond, Rose, etc., do not contain Poisonous Oils or Chemicals. PRICE'S BAKING POWDER. NEW YORK. CHICAGO. SAN FRANCISCO.

REMOVAL NOTICE

We desire to notify our Patrons and the Public in general that the Wholesale

WINE AND LIQUOR STORE

Of H. Hershberg & Co. has been removed to 508 Seventh street, between Washington and Clay sts., where we will be pleased to serve the public with strictly Pure

Native and Imported Wines and Liquors.

☞ SOLE PROPRIETORS OF THE CELEBRATED

Russian Bitters

TELEPHONE 471. H. HERSHBERG & CO.

GASOLINE STOVES! GASOLINE STOVES!

1151 Broadway.

JEFFRESS, MITCHELL & CO.

—CARRY THE—

Best Gasoline Stoves in the Market!

AT LOWEST PRICES.

CALL AND SEE THEM! -:- NO TROUBLE TO SHOW GOODS

1151 Broadway, N. W. Corner Thirteenth Street.
TELEPHONE No. 231.

PLUMBING, GASFITTING AND TINNING

JOBBING AND REPAIRING IN ALL ITS BRANCHES.
Estimates and bids furnished on application. Terms reasonable and all work guaranteed.

J. A. C. MACDONALD - - - 1373 BROADWAY

TO INVESTORS!

GREAT

Bargain :: Sale!

—IF TAKEN BEFORE—

JUNE 1st.

A Beautiful Tract!

—OF—

OVER 12 ACRES

—IN—

FRUIT VALE!

This property fronts on East Fourteenth street and can be subdivided in 50 feet lots. This is an unusual opportunity to secure an unexceptionally fine investment, as the property is steadily increasing in value and could be sold in subdivisions at a good advance above price asked.

For further particulars apply to
WILLIAM J. DINGEE,
462 and 464 Eighth street, Oakland,
Or EASTON, ELDRIDGE & CO.,
618 Market street, San Francisco.

CALIFORNIA

League Grounds,

SAN FRANCISCO.

TO-MORROW

Sunday, May 26th, 1889,

San Francisco

VS.

Sacramento.

ADMISSION, ...25c and 10c.
LADIES FREE.

AT AUCTION

...IN...

Alameda!

On the Premises, near Second Avenue, Narrow Gauge Station by

VON RHEIN & CO.

SATURDAY

SATURDAY........... JUNE 1, 1889.
At 2 o'clock P. M.

Under Order of Trustees and Subject to Confirmation of Court,

5 LOTS!

Each 48.8 2-10x900, extending into the water on Washington avenue, bet. Second and Third avenues, and

6 LOTS!

On Taylor ave., bet. Second and Third aves., each 48.8 2-10x16 3-10 ft.

These lots have a superb view, are on high ground, close to the city, and suitable for residence or business purposes.

TERMS—Ten per cent at time of sale, balance on confirmation of Court.

☞ For particulars apply to
VON RHEIN & CO., Auctioneers,
524 California St., San Francisco
Or to LAYMANCE & CO.,
466 Eighth street, Oakland.

BUTTERICK'S PATTERNS.

Send for Catalogue

TAFT & PENNOYER
1163 and 1165 Broadway.

New To-day

WILLIAM J. DINGEE,

Real Estate Auctioneer,
430 and 462 Eighth Street, Oakland,
EASTON, ELDRIDGE & CO., 618 Market Street, San Francisco.

GRAND CREDIT SALE

—OF—

EAST OAKLAND

Improved and Unimproved PROPERTY.

33--Elegant Lots--33

25 to 30 ft. front by 100 to 150 ft. in depth, on

Fourth and Fifth Avenues and East Eighth and East Ninth Sts.

Close to Clinton Station,

AT PEREMPTORY AUCTION,

Wednesday, - May 29, 1889

At 2 P. M., on the Grounds.

This is the most desirable property ever offered at auction in East Oakland. The land is from [illegible] feet above the grade of the streets. THE STREETS ARE SEWERED, AND ARTIFICIAL STONE WALKS laid around the entire property.

THIS PROPERTY WILL FRONT ON THE PROPOSED EXTENSION OF LAKE MERRITT; COMMANDS AN ELEGANT VIEW; IN ALL RESPECTS IS FIRST CLASS RESIDENCE PROPERTY.

ALSO—Lot [illegible], on which is a handsome building, occupied as [illegible] rents for $8 per month.

ALSO—On Fifth avenue, between East Ninth and East Tenth streets, CHARMING MODERN COTTAGE of [illegible] rooms, with every modern convenience [illegible].

☞ Do not fail to secure [illegible] and examine this elegant property before the sale.

TERMS VERY EASY—One-fourth cash; balance in 1, 2 and 3 equal yearly payments.

For further particulars apply to
WILLIAM J. DINGEE,
460 and 462 Eighth street, Oakland,
EASTON, ALDRIDGE & CO.,
618 Market Street, San Francisco.

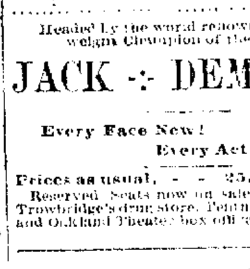

Superfluous Hair, Moles, Birth Marks, Permanently Removed.
All Diseases of the Feet, Corns, Bunions, Inverted Nails Entirely Cured.
DR. KAUFMAN, 819 Webster Street, Near Ninth Street.

Amusements

OAKLAND THEATER

TO-NIGHT, LAST TIME.

EXTRAORDINARY ENGAGEMENT!

HARRY WILLIAMS'
—OWN—
SPECIALTY
COMPANY.

Headed by the world renowned middle-weight Champion of the World.

JACK -:- DEMPSEY.

Every Face New!
Every Act Original!

Prices as usual, - - 25, 50, and 75c. Reserved Seats now on sale at Kirkland & Trowbridge's drug store, Tenth and Broadway, and Oakland Theater box office.

GRAND BALL

—OF—

Golden Gate Lodge,

No. 56,

Switchmen's Mutual Aid Association of North America,

—AT—

GERMANIA HALL

Corner Seventh and Webster streets,

Tuesday Evening, May 28, 1889.

Music by the Fifth Regiment Band.
Grand March at 8:30 sharp.

TICKETS, admitting gentleman and ladies, $1.

Special trains will leave Seventh and Webster streets at 3:30 A. M. for East and West Oakland, Berkeley and Alameda.

Tickets for sale at all drug stores and newsstands and at the door.

EXCURSION AND PICNIC

—OF THE—

A. O. H. of Alameda Co.,

TO BE GIVEN AT

FOREST GROVE

SANTA CRUZ MOUNTAINS.

SUNDAY, - JUNE 9, 1889.

A Band of ten pieces will be in attendance and all the national games will be participated in.

Round Trip Tickets - - - - $1 25
Children, - - - - - - - - 50 Cents

DO YOU BURN COAL?

$7 50 PER TON, SEATTLE COAL (BEST QUALITY), $7 50 PER TON.

$9 00 PER TON, WALLSEND COAL HAS NO EQUAL, $9 00 PER TON.

$1 Extra if in Sacks. Spot Cash. Free Delivery:

PACIFIC IRON AND NAIL COMPANY,

First and Myrtle Streets.

LARGEST COAL YARD ON THE PACIFIC COAST.

W. C. T. U.

[EDITED BY M. G. C. EDHOLM, SUPERINTENDENT OF THE PRESS DEPARTMENT.]

The regular meetings of the Woman's Christian Temperance Union are the second and fourth Mondays of the month at 2 P. M. in the lecture room of the First Methodist Church, corner of Fourteenth and Clay streets. All ladies interested in the temperance reform are most earnestly invited to be present.

MRS. R. R. JOHNSTON, President.
MRS. L. R. WEBSTER, Secretary.

The East Oakland Woman's Christian Temperance Union meets the first Monday of every month at 2:30 P. M. in the Brooklyn Presbyterian Church, corner of Fifth street and Twelfth avenue. Ladies are cordially invited to attend.

MRS. W. H. H. HAMILTON, President.
M. G. C. EDHOLM, Secretary.

Prohibition of the Liquor Traffic a Constitutional Right.

PAPER NO. IX.

Legal Testimony.

To-day it is my aim to prove that the State has the legal right to prohibit the liquor traffic, and the testimony that I shall produce is from the highest tribunals and most reliable authorities.

Perhaps one of the most common arguments against prohibitory laws is that such laws are sumptuary. Often have I heard it said, and that, too, by legal gentlemen who ought to see more clearly: "The State has no right to say what I shall or shall not eat or drink, and therefore the law prohibiting the sale of liquor is unconstitutional."

Just here is where our license friends mistake the very nature of a prohibitory law. We do not say "You shall not drink," but simply "You shall not sell." The law does not deal with personal actions, but with public sale. It is founded on the very same grounds as the ordinance forbidding the sale of diseased meat. Any man wishing to eat diseased meat is at liberty to do so, and the State will not punish him. But if he sells that meat to another the State punishes him and punishes him justly. Why? Because by that sale he is injuring society. And because the very aim of government is to protect society we have a law prohibiting the sale of diseased meat. So with intoxicating liquor. The man who distills the liquor for his own use can drink and the State will not molest him unless he drinks to drunkenness—although that "unless" shows the fallacy of the sumptuary argument for the State does not allow him to drink as much as he pleases. If a pint of whisky makes a man drunk the State by fine and imprisonment forbids the man to drink a pint. If it has the legal right to forbid him to drink a pint why has it not the right to forbid him to drink a drop?

But though he may legally drink, if he sells that liquor to another he is injuring society and the State has the right to punish him. Is there a legal gentleman in Oakland who denies the constitutionality of the diseased meat prohibitory law? No more can he deny the constitutionality of the liquor prohibitory law. Is the first law a sumptuary law? No more is the last a sumptuary law. In this view of the matter I am sustained by the most able legal talent in our land. Hon. B. Gratz Brown, late ex-Governor and ex-Senator of Missouri, said: "Prohibition differs in nowise from many other sanitary, quarantine and police regulations, and has no sumptuary features about it. The citizen may still poison himself with alcohol if he chooses and can get it, but he shall not sell the poison to his neighbors."

Robert C. Pittman, LL. D., Associate Justice of the Superior Court of Massachusetts, whose legal ability, ripe scholarship and long years of practice give weight to his words, confirms the foregoing opinion in his invaluable work, "Alcohol and the State." In this chapter in the "Province of Law," he says: "The law does not propose to deal with the personal habits of the men. It lays its hands on a traffic. Sales are public acts and always within the domain of law. The law for sufficient reasons of policy prescribes the manner and mode of sales of real and personal property, make void what it chooses, regulates what it deems dangerous, forbids under penalties what it thinks mischievous. If it lays either a regulating, a restraining or a prohibiting hand upon the traffic in intoxicants it does no differently from what it does in regard to adulterated milk, unwholesome meat, dangerous explosives, fireworks, obscene publications, lottery tickets, and numerous other objects of sale. The only questions society asks are: Is the traffic injurious? Is it sufficiently so to call for interference? If these questions are answered affirmatively, then if the evils are incidental and remediable the trade is regulated, if essential and inherent *it is prohibited*. These gentlemen with many others whose words I might quote, take the ground that the prohibition of the liquor traffic is as constitutional as the prohibition of other injurious sales by which society may be harmed.

But, perhaps, I should be more explicit as to the extent of legislative power. In support of the proposition that the State has the legal right entirely to suppress the liquor traffic, Chief Justice Taney says:

"And if any State deems that the moral and internal traffic in ardent spirits is injurious to its citizens and calculated to produce idleness, vice, or debauchery, I see nothing in the Constitution of the United States to prevent it from regulating or restraining the traffic or from prohibiting it altogether, if it thinks proper."

Justice Catron, also of the Supreme Court, said: "I admit as an indisputable that if the State has the power of restraint by license to any extent, she has the discretionary power to judge of its limit, and may go the length of prohibiting sales altogether."

Justice Grier summarizes as follows: "It is not necessary to array the appalling statistics of misery, pauperism, and crime, which have their origin in the use of ardent spirits. The police power, which is exclusively in the State, is competent to the correction of these great evils, and all measures of restraint or prohibition necessary to effect that purpose are within the scope of that authority."

Hon. B. Gratz Brown, in reference to this question of constitutionality said: "I do not know of an adjudged case anywhere in the whole country which denies the power of the State in the exercise of its sovereignty to prohibit the sale of liquors as injurious to the public welfare and dangerous to the public peace."

It seems to me that this testimony coming as it does from men whose legal ability and professional honor none will question or deny, ought to carry weight sufficient to convince the most skeptical upon the right of the State in this matter of prohibition.

Pardon me while I briefly condense my arguments presented to you in the former papers of this series, showing that the prohibition of the liquor traffic is constitutional. The proposition from which I showed the right of prohibition was this: "*Salus populi suprema est lex.*" The good of the people is the supreme law, is a law maxim as old as civilization. Government is instituted prominently for the protection of the citizen—to protect his life, his health, his property, his home and his family. To protect his life murder is utterly prohibited under the severest penalties, and the selling of diseased meat is almost grave offense. To protect the health in the most rigid quarantine regulations are enforced, thus restricting travel and commerce. For the same reason sanitary measures are insisted upon, although sometimes personal liberty may seem to be involved. To protect the property of the citizen we have the fire ordinances forbidding the erection of frame houses in certain limits and the storage of gunpowder anywhere save in a powder magazine. Arson or theft or the wilful destruction of another's property are penitentiary crimes. To protect the home and the family we have laws making sacred the marriage tie, giving children the legal right of protection from their parents, and many other statutes for the upbuilding of the home.

If these laws are just and constitutional then surely the traffic which murders 60,000 citizens every year, diseases hundreds and thousands more, burns up a man's property, and destroys the family and the home, can and legally be prohibited. And last, it is constitutional by our statutes and as pronounced by our most learned Judges of the United States Supreme Court.

M. G. C. EDHOLM.

MR. HARRISON'S SCRAP BOOKS

How the President Is Enabled to Acquire a Lot of Information.

Washington Star.

Three times a day a messenger brings into his office a big bundle of newspapers, and the aggregate for each twenty-four hours is over 300. Some of the more important papers are subscribed for, but the majority of them are sent by their publishers without fee or hope of reward. When Mr. Montgomery arrives in the morning he finds the first batch opened, spread out on his table, and he at once attacks the huge pile. As rapidly as possible he glances down column after column, and whenever he sees anything that seems to him to be fit for the scrap book he marks the paragraph with a real editorial blue pencil, and later on saws it out with the shears. As a rule the work is quickly done.

The scrap book generally consists of half a dozen volumes, each devoted to some particular subject or series of subjects. One is devoted to comments on the civil service reform, or otherwise, of the administration, and whatever may be said, critical or laudatory, of appointments or dismissals, is all skilfully pasted on one of the blank, brown pages. The Southern question has a volume all to itself, and within those covers the great issue is discussed. Every utterance has its place, and every man of national importance, and a few who are of no importance at all, are on record in black and white for black or white.

What is said and written about the foreign policy of the administration by native or alien experts is in a book all by itself, and another of the volumes has in it such scraps as relate to territorial matters, land grants and other affairs which disturb the Interior Department.

The most interesting volume is that which is made up of direct references to the President—social and personal—some of them far from social in their nature and many of them too violently personal to be pleasant. The great bulk of the paragraphs are, however, smooth and musical and pleasant to read.

Of miscellaneous matter, too general in its nature to be easily classified, there is a wealth, and the volume set apart to fill it gets filled up quicker than any of its associates.

A great deal of low grade matter fails to find a place in the aggregation. Everything is carefully selected. A man with no literary ability, and devoid of discretion, would probably fill one of the volumes in a few hours; under the present arrangement a book is rarely completed in less than a week.

At the Ball.

1789.

Lightly lingering on the landing,
Grandmamma in meekly standing
While the President is handing
Her *valade*,
Bending courtly to her beauty,
Wond'ring, as he makes his duty,
If this fair, forbidden fruit he
Might have had.

For upon that band of satin
Colls another's gage—and that in
His idea, robs the matin
Of its grace;
And as Grandpapa advances,
Shuttered fan his leaping fancies,
And he turns his telltale glances
From her face.

And they calmly talk together
Of the very pleasant weather—
Speculating as to whether
It will rain;
And the President bows lowly,
And goes down the staircase slowly,
And the key upon his soul he
Turns again.

1889.

They are waiting on the landing—
Marjorie is restless standing,
As her Kill von Kull is handing
Her an axe.
And her eyes are furtive straying,
And the random things she's saying
Are most palpably betraying
Artifice.

Comes a cavalier ascending,
And, as low his head he's bending,
Reddest rose with white is blending—
(Ah, the test!)
And, while Kill a wild goose chases,
Dangerously close their faces
Fall, as rise and fall the laces
On her breast.

"Best girl!" her careful schooling
Warns her this is maddest feeling—
She obeys the sapient ruling
Of Mamma:
Kill is coming back to get her—
For she wears his golden fetter—
Has it grown to worse or better,
Grandpapa?

—Evening Star.

Samson's Market.

The only market in town that has its own slaughterhouse; sells cheaper than any other market in town; 477 Eleventh street and 1014 Washington street. Goods delivered free of charge to any part of the city.

They're Too Thin

Those comforts and blankets on your bed. See the assortment at R. SCHELLHAAS, buy one, and you will rest easy.

When at a loss to know what to have for a dessert at dinner, order a quart or more of Lehnhardt's delicious ice cream, delivered without extra charge to all parts of the city. Lehnhardt's fine confectionery, 471 Fourteenth st., next door to Postoffice.

R. WALKER, Contractor and Builder, and Jobbing. Wood Mantles and special Furniture made to order a 308 Twelfth street.

BELGIAN SATIN STRAWS at M. Ray Wilson's, 1255 San Pablo avenue 506 Fifteenth street.

FOR elegant wood mantles see R. Walker, 308 Twelfth st., near Webster.

Fine Table Claret 50c per gallon at WATSON & Co's, 474 Eleventh street.

ST. JACOBS OIL

For Lumbago.

Cured Permanently. Original Statement, 1884. Renewed, Jan. 30, 1887. Three years ago had rheumatism in back; lumbago; one bottle of St. Jacobs Oil cured me; have not felt it since.
FRANK MONROE, Francisville, Ill.

Cured Permanently. Original Statement, 1885. Renewed, June 16, 1887. Suffered two years ago with acute pains in back; in one hour great relief from St. Jacobs Oil; three applications cured it; the morning pains gone. HORACE N. HOPKINS, New Albany, Ind. Ter.

Cured Permanently. Renewed, May 1, '87. With very severe sciatica in lame back; suffered several years; most intolerable lameness at times; used St. Jacobs Oil, was cured by it.
A. H. GUTHRINGHAM, Perrypolis, Pa.

AT DRUGGISTS AND DEALERS.
THE CHARLES A. VOGELER CO., Baltimore, Md.

New To-Day

RHEUMATISM AND NEURALGIA

These twin diseases cause untold suffering, doctors admit that they are difficult to cure—so do their patients. Paine's Celery Compound has permanently cured the worst cases of rheumatism and neuralgia—so say those who have used it.

"Having been troubled with rheumatism at the knee and foot for five years, I was almost unable to get around, and was very often confined to my bed for weeks at a time. I used only one bottle of Paine's Celery Compound, and was perfectly cured. I can now jump around and feel as lively as a boy."
FRANK CARROLL, Eureka, Nevada.

"Paine's Celery Compound has been a God-send to me. For the past two years I have suffered with neuralgia of the heart, doctor after doctor failing to cure me. I have now taken nearly four bottles of the Compound, and am free from the complaint. I feel very grateful to you." URAL G. LEWIS, Central Village, Ct.

Paine's Celery Compound

"I have been greatly afflicted with acute rheumatism, and could find no relief until I used Paine's Celery Compound. After using six bottles of this medicine I am now cured of rheumatic troubles."
SAMUEL HUTCHINSON, So. Colebrook, N. H.

Effects Lasting Cures.

Paine's Celery Compound has performed many other cures as marvelous as these—cures of letters sent to an address. Pleasant to take, does not disturb, but aids digestion, and entirely vegetable; a child can take it. What's the use of suffering longer with rheumatism or neuralgia?

DIAMOND DYES *Gives Faster and Brighter Colors than any other Dyes.*

BABIES *Living upon Lactated Food are Healthy, Happy, Early. It is unequaled.*

Banks.

CALIFORNIA
Bank and Trust Company
1006 Broadway, Oakland, Cal.

Capital Stock.....$100,000

A. C. HENRY.....President
JACOB GREENSHOOD.....Vice Pres't
FRANK H. BROOKS.....Cashier

BOARD OF DIRECTORS:
A. C. HENRY, JACOB GREENSHOOD, JOHN W. PHILLIPS, S. M. BARRETT, VICTOR H. METCALF, W. W. WHITMAN, CHARLES JUDSON.

Exchange, domestic and foreign, at current rates. Accounts subject to check for estates and individuals. CORRESPONDENTS—American Exchange National Bank, and Drexel, Morgan & Co., New York; The Security Banking Company, and Bank of California, San Francisco.

Funds deposited with our correspondent paid here.

First National Bank of Oakland
N. E. cor. Tenth and Broadway.

Capital Stock Paid up.....$400,000
Surplus.....140,000

V. D. MOODY.....President.
J. E. RUGGLES.....Vice President.
A. D. THOMSON.....Cashier.

DIRECTORS—V. D. Moody, J. E. Ruggles, J. C. Ainsworth, W. P. Jones, A. J. Snyder, G. J. Ainsworth, F. K. Shattuck, L. C. Morehouse, A. D. Thomson.

Transacts a general banking business. Buys and sells exchange on all the principal cities of Europe and the United States. Issues Commercial and Travelers' Letters of Credit. Collections made and prompt returns rendered at market rates of exchange.

THE OAKLAND BANK OF SAVINGS.
Cor. Broadway and 12th St.
OAKLAND.

Capital and Reserve paid in.....$500,000

DIRECTORS.
W. A. ALDRICH, JOHN S. DRUM, E. A. HAINES, WM. E. MILLER, SAM'L MERRITT, HENRY ROGERS, E. C. SESSIONS, M. B. LANGHORNE, E. W. PLAYTER.

E. C. SESSIONS.....President
W. W. GARTHWAITE.....Cashier

GENERAL BANKING BUSINESS TRANSACTED. INTEREST ALLOWED ON TERM DEPOSITS. LOANS ON REAL ESTATE AND APPROVED COLLATERAL AT LOWEST MARKET RATES.

CORRESPONDENTS:
SAN FRANCISCO, ANGLO-CALIFORNIA BANK AND BANK OF CALIFORNIA. NEW YORK, LADENBURG, THALMANN & CO., CHICAGO, CONTINENTAL NATIONAL BANK; LONDON, ANGLO-CALIFORNIA BANK (LIMITED); DUBLIN, BANK OF IRELAND. PARIS, MESSRS. DE ROTHSCHILD FRERES; BERLIN, MESSRS. GEBRUDER MEYER.

A Fine Burglar and Fire Proof
SAFE DEPOSIT VAULT
...FOR THE...
Safe Keeping of Bonds, Stocks, Jewelry, Silverware, Valuable Papers of Every Description, Etc., is Offered for Use of the Public Under Management of this Bank.

SMALL SAFES FOR RENTAL AT LOW RATES.
SEPARATE COMPARTMENTS FOR SILVERWARE AND OTHER BULKY ARTICLES.
ENTRANCE TO VAULT IN BANKING ROOM.

UNION SAVINGS BANK,
Corner Broadway and Ninth Street....Oakland

Capital and Reserve Fund, $300,000

BOARD OF DIRECTORS—J. West Martin, R. N. Shepard, William J. Dingee, Herman A. Tubbs, J. Hall, A. S. Moore, Thomas Prather, William G. Henshaw.

J. WEST MARTIN.....President
WM. G. HENSHAW.....Vice President.
A. E. H. CRAMER.....Cashier.

Interest allowed upon all deposits remaining three calendar months, beginning from the 1st of each month succeeding the date of deposit.

NO ENTRANCE FEE.

Remittances from the country may be made by Express, or Check upon Banks in San Francisco, and book will be returned. Loans made only upon Mortgages, Real Estate, and Bonds (Certificates of Deposit bearing interest payable at date agreed upon.

UNION NATIONAL BANK of OAKLAND
Ninth and Broadway Sts.

THOMAS PRATHER.....President
HON. J. WEST MARTIN.....Vice President
CEDRIC E. PARKER.....Cashier

DIRECTORS.
Geo. West Martin, D. Henshaw Ward, Geo. C. Perkins, Edson F. Adams, Geo. H. W. Kirkham, R. S. Farrelly, Thomas Prather.

Exchange, domestic and foreign, at current rates.

CORRESPONDENTS—Chemical National Bank, New York; N. M. Rothschild & Sons, London; Rothschild Freres, Paris; Die Direction Der Disconto Gesellschaft, Berlin; Bank of California, First National Bank, Crocker Woolworth National Bank, San Francisco.

Funds deposited with correspondents paid here.

Gas Cooking Stoves
ARE ECONOMICAL.
Cooking Stoves for Sale and to Rent
Heating Stoves in the Newest Patterns
CHEAPER THAN COAL. 200 IN USE
Special Terms to Gas Consumers.
NO SMOKE. NO DUST.
CALL AND SEE THEM AT OFFICE
Oakland Gas, Light, and Heat Co.
Eighth and Broadway

Big G has given universal satisfaction in the cure of Gonorrhœa and Gleet. I prescribe it and feel safe in recommending it to all sufferers.
A. J. STONER, M.D., Decatur, Ill.

Big G
Cures in 1 TO 5 DAYS. Guaranteed not to cause Stricture.
Sold only by the Evans Chemical Co. Cincinnati, O. U. S. A.
Trade Mark.
PRICE, $1.00. Sold by Druggists.

WOOD CHOPPERS
WANTED.
APPLY TO
ENCINAL MILLS,
Cor. 4th and Washington Sts.

Insurance Companies

Keep Your Property Insured
—IN THE—
OAKLAND HOME
Insurance Comp'y of Oakland, Cal.

Cash Capital.....$200,000 00
Cash Assets.....414,883 95
Cash Surplus to Policy Holders.....382,215 37

DIRECTORS—William Cliff, J. S. Emery, F. K. Shattuck, John Crellin, J. Everding, Charles L. Wilson, F. Delger, Wm. P. Jones, George F. Crist, M. E. Rastus, V. P. Moody.

WM. P. JONES.....President
WM. F. BLOOD.....Secretary

HOME OFFICE — Company's Building N.W. cor. 9th and Washington Sts.
TELEPHONE 1 8.

J. TYRREL, City Agent.
FRED. A. JAMPBELL, Solicitor.

ANGLO-NEVADA Assurance Corporation
OF SAN FRANCISCO, CAL.

FIRE AND MARINE.

Capital (Fully Paid) $2,000,000
The largest Assets of any Company west of Philadelphia.

OFFICE: 410 PINE ST., S. F.

DIRECTORS
J. W. MACKAY, J. M. DONOHUE, LOUIS SLOSS, J. F. BIGELOW, W. H. DIMOND, M. H. HECHT, W. P. WHITTIER, E. F. EYRE, C. S. NEAL, J. B. HAGGIN, WILLIAM MACDONALD.

Agencies in all principal cities throughout the United States.

LOUIS SLOSS.....President.
WILLIAM MACDONALD.....Vice President.
J. P. CLARK.....Secretary.
THOS. AGNEW.....Gen'l Agent.

ALAMEDA & CONTRA COSTA BRANCH OFFICE, - - 465 NINTH STREET.
THOMAS AGNEW, Manager.

L. E. CHARTRAND,
J. L. CALLAGHAN,
J. H. POIRIER,
Solicitors.

J. L. COOKE, Agent for East Oakland.

ORGANIZED IN 1864—MUTUAL IN NATURE ONLY.
Home Mutual Fire Insurance Co.
216 Sansome Street.
SAN FRANCISCO, CALIFORNIA

Losses Paid since Organization.....$2,841,045
Assets January 1, 1888.....843,163
Surplus for Policy Holders.....840,992
Reinsurance Reserve.....238,358
Capital Paid up in Gold.....300,000
NET SURPLUS OVER EVERYTHING.....287,531

TWENTY-FOUR YEARS OF SUCCESS

	Gross Assets.	Net Surplus.
1878	$670,462 00	$76,031 00
1889	843,163 00	287,531 00

OFFICERS
J. F. HOUGHTON.....President
J. N. SHEPARD.....Vice President
CHARLES R. STORY.....Secretary
ROBERT H. MAGILL.....General Agent

ALAMEDA COUNTY BRANCH.
900 BROADWAY.....OAKLAND
H. F. GORDON.....Manager
H. B. HOGEWOOD.....Secretary

INSURANCE COMPANY
No 428 CALIFORNIA STREET
San Francisco, Cal.
CASH CAPITAL.....$300,000 00
Surplus to Policy Holders January 1, 1889.....$817,285 36

C. L. TAYLOR, Pres.; J. N. ROWLAND, V. Pres.
ED. E. POTTER, Secretary.
B. C. DICK, Special Agent.

OAKLAND BRANCH:
Office—No. 956 Broadway, Oakland, Cal.
LOCAL BOARD OF OFFICERS AND STOCKHOLDERS.
George C. Perkins, J. Glass, C. L. Dingley, J. N. Knowles, Alfred Barstow, J. J. Scotchler, George H. Collins, Isaac L. Requa, H. H. Seaton, James Moffitt, G. W. McNear.
W. L. PRATHER, Secretary.

Sun Insurance Co.
No. 956 BROADWAY
East side, bet. 9th and 10th sts., Oakland.
W. L. PRATHER, Secretary.

WILLIAM SAGEHORN,
—DEALER IN—
FLOUR, HAY, & GRAIN
Agent for "CROWN" FLOUR.
Sixth Street
Between Broadway and Washington.

ANDERSON'S OPPOSITION
San Francisco, Oakland, and Alameda
EXPRESS.
Orders for removing furniture, baggage etc., promptly and carefully attended to.
OFFICES:
421 EAST ST., SAN FRANCISCO.
508 BROADWAY OAKLAND.

SOUTHERN PACIFIC COMPANY
Trains leave and are due to arrive at
OAKLAND PIER.

LEAVE	FROM MAY 12, 1889.	ARRIVE
7.35 A.	For Haywards, Niles and San Jose; † Gilroy, Tres Pinos; Pajaro, Santa Cruz, Monterey, Salinas, San Miguel, Paso Robles and Santa Margarita (San Luis Obispo) and principal Way Stations	*12.20 P.
7.58 A.	For Sacramento, and for Redding, via Davis	5.47 P.
8.28 A.	For Martinez, Vallejo, Calistoga and Santa Rosa	5.50 P.
9.00 A.	Los Angeles Express for Fresno, Santa Barbara and Los Angeles	10.45 A.
8.55 A.	For Niles, San Jose, Stockton, Ione, Sacramento, Marysville and Red Bluff	5.17 P.
10.55 A.	For Almaden and Way Stations	.....
	For Haywards and Niles	1.50 P.
*12.25 P.	For Haywards, Niles and San Jose	3.16 P.
	For Haywards, Niles, and San Jose	9.15 A.
3.25 P.	For Tres Pinos, Santa Cruz, Monterey, and principal Way Stations	.....
4.00 P.	Second-class for Ogden and East	11.15 A.
4.28 P.	For Stockton and Milton for Vallejo, Calistoga and Santa Rosa	9.15 A.
*4.55 P.	For Niles and Livermore	*8.15 A.
*4.55 P.	For San Jose	.....
5.00 P.	For Sacramento, and for Knight's Landing via Davis	9.45 A.
5.37 P.	For Haywards and Niles	7.10 A.
7.00 P.	Central Atlantic Express for Ogden and East	8.15 P.
7.30 P.	Shasta Route Express, for Sacramento, Marysville, Redding, Portland, Puget Sound and East	7.15 A.
9.30 P.	Sunset Route Atlantic Express for Santa Barbara, Los Angeles, Deming, El Paso, New Orleans and East	8.10 P.

Commencing Sunday, April 14, 1889.
NARROW GAUGE, 14th and Franklin Sts.

7.45 A.	Newark, San Jose and Santa Cruz	†7.59 P.
8.15 A.	For Newark, Centerville, San Jose, Felton, Boulder Creek, and Santa Cruz	6.14
*2.45 P.	For Centerville, San Jose, Felton, Boulder Creek and Santa Cruz	*11.44 A.
4.45 P.	For Centerville, San Jose, Almaden and Los Gatos	9.44 A.

A for Morning. P for Afternoon.
*Sundays excepted. ‡Sundays only.
§Saturdays excepted.
|Saturdays only. ¶Fridays only.
†Connection made at San Jose.

LOCAL FERRY TRAINS
BROAD GAUGE.

From San Francisco Daily

To EAST OAKLAND—*6.00, 6.30, 7.00, 7.30, 8.00, 8.30, 9.00, 9.30, 10.00, 10.30, 11.00, 11.30, 12.00, 12.30, 1.00, 1.30, 2.00, 2.30, 3.00, 3.30, 4.00, 4.30, 5.00, 5.30, 6.00, 6.30, 7.00, 8.00, 9.00, 10.00, 11.00, 12.00.
To FRUITVALE (via East Oakland.)—Same as "To East Oakland" at 6:30 P. M., inclusive, also at 8.00, 9.30, and 11 P. M.
To FRUITVALE — (via Alameda) *9.30, 7.00, 12.00.
To ALAMEDA — *6.00, *6.30, 7.00, *7.30, 8.00, *8.30, 9.00, 9.30, 10.30, 11.30, 11.00, 11.30, 12.00, 12.30, 1.00, 1.30, 2.00, 2.30, 3.00, 3.30, 4.00, 4.30, 5.00, 5.30, 6.00, 6.30, 7.00, 8.00, 9.00, 10.00, 11.00, 12.00.
To BERKELEY and WEST BERKELEY—*6.00, *6.30, 7.00, *7.30, 8.00, *8.30, 9.00, 9.30, 10.00, 10.30, 11.00, 11.30, 12.00, 12.30, 1.00, 1.30, 2.00, 2.30, 3.00, 3.30, 4.00, 4.30, 5.00, 5.30, 6.00, 6.30, 7.00, 8.00, 9.00, 10.00, 11.00, 12.00.

To San Francisco Daily.

FROM FRUITVALE (via East Oakland—6.26, 6.55, 7.25, 7.55, 8.25, 8.55, 9.25, 9.55, 10.25, 10.55, 11.25, 11.55, 12.25, 12.55, 1.25, 1.55, 2.25, 2.55, 3.25, 3.55, 4.25, 4.55, 5.25, 5.55, 6.25, 6.55 7.50, 8.55, 9.53.
FROM FRUITVALE (via Alameda)—*5.25, 5.51, 10.20, *3.20.
FROM EAST OAKLAND—*5.30, 6.00, 6.30, 7.00, 7.30, 8.00, 8.30, 9.00, 9.30, 10.00, 10.30, 11.00, 11.30, 12.00, 12.30, 1.00, 1.30, 2.00, 2.30, 3.00, 3.30, 4.00, 4.30, 5.00, 5.30, 6.00, 6.30, 7.00, 8.00, 9.00, 9.58, 10.58.
FROM BROADWAY, OAKLAND—9 minutes later than from East Oakland.
FROM ALAMEDA — *5.30, 6.00, *6.30, 7.00, *7.30, 8.00, *8.30, 9.00, 9.30, 10.00, 10.30, 11.00, 11.30, 12.00, 12.30, 1.00, 1.30, 2.00, 2.30, 3.00, 3.30, 4.00, 4.30, 5.00, 5.30, 6.00, 6.30, 7.00, 8.00, 9.00, 10.00, 11.00.
FROM BERKELEY and WEST BERKELEY—*5.25, 5.55, *6.25, 6.55, *7.25, 7.55, *8.25, 8.55, 9.25, 9.55, 10.25, 10.55, 11.25, 11.55, 12.25, 12.55, 1.25, 1.55, 2.25, 2.55, 3.25, 3.55, 4.25, 4.55, 5.25, 5.55, 6.25, 6.55, 7.55, 8.55, 9.55, 10.55.

CREEK ROUTE.
FROM SAN FRANCISCO—7.15, 9.15, 11.15, 1.15, 3.15, 5.15.
FROM OAKLAND—8.15, 8.15, 10.15, 12.15, 2.15, 4.15.

Sundial time furnished by Lick Observatory.

A. N. TOWNE, Gen. Manager. T. H. GOODMAN, Gen. Pass. & Tkt. Agent.

LOCAL FERRY TRAINS
NARROW GAUGE.

To Oakland and Alameda From San Francisco.

6.15—6.40—7.15—7.45—8.15—8.45—9.15—9.45—10.15—10.45—11.15—11.45 A. M. 12.15—12.45—1.15—1.45—2.15—2.45—3.15—3.45—4.15—4.45—5.15—5.45—6.15—6.45—7.30—8.30—9.30—10.30—11.30 P. M.

From FOURTEENTH AND FRANKLIN STREETS, OAKLAND, TO SAN FRANCISCO DAILY—6.5—6.35—6.45—7.15—7.45—8.15—8.45—9.15—9.45—10.15—10.45—11.15—11.45 A. M. 12.15—12.45—1.15—1.45—2.15—2.45—3.15—3.45—4.15—4.45—5.15—5.41—6.15—6.45—7.30—8.30—9.30—10.30—11.30 P. M.

From HIGH STREET, ALAMEDA, SAN FRANCISCO—6.31—6.01—6.31—7.31—7.31—8.01—8.31—9.01—9.31—10.01—10.31—11.01—11.31 A. M. 12.01—12.31—1.01—1.31—2.01—2.31—3.01—3.31—4.01—4.31—5.01—5.31—6.01—6.31—7.16—8.16—9.16—10.16—11.16 P. M.
§Sundays excepted.

Round Trip Tickets to San Francisco, 25 cts.
TICKET OFFICE, 631 Market street, under Grand Hotel and rotunda Baldwin Hotel, San Francisco.

San Francisco and North Pacific Railway
"The Donahue Broad Gauge Route."

COMMENCING SUNDAY, MARCH 17, 1889, and until further notice, boats and trains will leave from and arrive at San Francisco Passenger Depot, Market street wharf, as follows:

Leave San Francisco. WEEK DAYS.	Leave San Francisco. SUNDAYS.	Destination.	Arrive San Francisco. SUNDAYS.	Arrive San Francisco. WEEK DAYS.
7:40 A. 3:30 P. 5:00 P.	8:00 A. 5:00 P.	Petaluma and Santa Rosa.	10:40 A. 6:10 P.	9:50 A. 10:30 A. 6:05 P.
7:40 A. 3:30 P.	8:00 A.	Fulton, Windsor, Healdsburg, Cloverdale, and Way Stations.	6:10 P.	10:30 A. 6:05 P.
7:40 A.	8:00 A.	Hopland and Ukiah.	6:10 P.	6:05 P.
7:40 A.	8:00 A.	Guerneville.	6:10 P.	6:05 P.
7:40 A. 5:00 P.	8:00 A.	Sonoma and Glen Ellen.	10:40 A. 6:10 P.	8:50 A. 6:05 P.

Stages connect at Santa Rosa for White Sulphur Springs, Sebastopol, and Mark West Springs; at Geyserville for Skaggs Springs, and at Cloverdale for Highland Springs, Kelseyville, Soda Bay, Lakeport, Bartlett Springs, Navarro Ridge, Mendocino City, and the Geysers, and at Ukiah for Vichy Springs, Saratoga Springs, Blue Lakes, Willits, Calpella, Potter Valley, Sherwood Valley and Mendocino City.

EXCURSION TICKETS from Saturdays to Mondays, to Petaluma, $3 50; to Santa Rosa $3 25; to Healdsburg, $3 40; to Cloverdale $4 50; to Hopland, $5 50; to Ukiah, $6 75; to Guerneville, $3 75; to Sonoma, $1 50; to Glen Ellen, $1 50.

EXCURSION TICKETS good for Sundays only to Petaluma, $1 00, to Santa Rosa, $1 50; to Healdsburg, $1 25; to Cloverdale, $3 00; to Guerneville, $2 50; to Sonoma, $1; to Glen Ellen, $1 20.

From San Francisco to Point Tiburon and San Rafael—Week days: 7.40 A. M., 9.20 A. M. 11.20 A. M.; 2.30 P. M., 5.00 P. M. 6.15 P. M. Sundays: 8.00 A. M., 9.30 A. M. 11.00 A. M.; 1.30 P. M., 5.00 P. M., 6.20 P. M.

To San Francisco from San Rafael—Week days: 8.20 A. M., 7.55 A. M., 9.30 A. M., 12.45 P. M.; 3.40 P. M., 5.05 P. M. Sundays: 8.00 A. M., 9.40 A. M., 12.15 P. M. 3.45 P. M., 5.00 P. M.

To San Francisco from Point Tiburon—Week days: 6.50 A. M., 8.30 A. M., 9.55 A. M. 1.10 P. M., 4.35 P. M., 5.30 P. M. Sundays, 8.40 A. M., 10.05 A. M., 12.40 P. M., 4:05 P. M., 5:30 P. M.

On Saturdays an extra trip will be made from San Francisco to San Rafael, leaving at 1.40 P. M.

H. C. WHITING, General Manager.
PETER J. MCGLYNN, Gen. Pass. & Tkt. Agt.
Ticket Offices at Ferry and 323 Montgomery street and 3 New Montgomery street, S. F.

Coal and Lumber Dealers.

PUGET SOUND LUMBER COMPANY
Wholesale and Retail Dealers
Pine and Redwood Lumber.
SHINGLES, SHAKES, LATHS, ETC.

This Company owns its own Mills and Vessels and keeps an immense Stock of Lumber of all kinds, selected for this market, and can fill orders for any amount and dimension on short notice, at the Very Lowest market rates.

Oakland Yard and Office, First and Washington Streets.
G. W. FISHER, Manager.

GEO. PAYNE. O. E. DERBY. A. K. DERBY.
E. M. DERBY & CO.,
Lumber Dealers
HEADQUARTERS:
Brooklyn Lumber Yard - - - East Oakland, Cal.
Alameda Lumber Yard - - - - Alameda, Cal.
San Francisco Office, 22 California St., San Francisco, Cal.
Room 10, Second Floor. Office Hours: 11 to 12 A. M.

All Kinds of Lumber and Building Material
AT LOWEST MARKET RATES.

HUSSEY'S COAL YARD,
180 Franklin, corner Sixth Street.
(Jaffe's Old Stand.) All Kinds of
COAL, WOOD AND COKE
Telephone and Mail Orders Promptly Attended to. Telephone 34.

A NEW FIRM!
WE WISH TO CALL THE
ATTENTION
Of Our Friends, the Patrons of RAY & ALDRICH, and the Public in General, that we have Purchased the
WHOLESALE
LIQUOR BUSINESS
—AT—
No. 472 Twelfth Street,
Where we are Prepared to Furnish the Public with a Select Line of Choice
Wines and Liquors.
Respectfully,
SHEEHAN BROS.,
THOMAS J. SHEEHAN. HARRY F. SHEEHAN.

SCOVILLE'S IRON WORKS
Corner Second and Brush Streets.
ALL KINDS OF MACHINE WORK.
Remodeling and General Jobbing Done With Neatness and Dispatch. Blacksmithing a Specialty.
IVES SCOVILLE & SON, Proprietors.

Liquor Dealers

PURE LIQUORS
For the best brands of positively Pure WINES and LIQUORS possessing age and quality, to family and medicinal use, call on
F. SIEL BE
809 East Fourteenth Street, East Oakland

Potar & Drosco
Successors to Ghirardelli & Potar.
Wholesale and Retail Dealers
—IN ALL KINDS OF—
FOREIGN AND NATIVE
WINES & LIQUORS
1072 BROADWAY, cor. 12TH ST.
OAKLAND,
Sole Agents for Ghirardelli's Celebrated Ranche Chocolate, Coffees and Spices.

Oakland Hospital
—AND—
HOTEL FOR INVALIDS
E. H. WOOLSEY, M. D.
Surgeon and Physician in Chief,
TWELFTH STREET,
Between Madison and Jackson Streets
OAKLAND, CAL.

The Institution is healthfully conveniently located, occupying a block in a quiet neighborhood, elegant private residences; and blocks of the Central Pacific and railroads, and accessible by the Brooklyn street cars.

The sewerage facilities are perfect. The wards and private rooms are large, sunny, well ventilated, and superbly furnished.

The building exterior, to other with its ground, is attractive, but rich in the

VERY PRACTICAL PHILOSOPHY

The Sort of Ladies They Have in Nebraska

Nebraska State Journal.

I see that some hypocritical maniac has written a letter to the paper protesting against the vigorous exercise now indulged in by young women, claiming that it gives them hands like those of hired men and partially destroys the beautiful outlines of their persons so deeply admired by men. He goes on to say that when a fellow wants a wife he doesn't look or ask for such accomplishments as the ability to ride a fiery horse, drive in a tack with a rifle ball, row a boat, or be a specialist in any acrobatic games. I used to reason in the same way years ago.

When I was a young man I married a girl who still abides with me. She was the daughter of an athlete, and from him she inherited a love for such unwomanly practices as boxing, walking, and so on, much to my annoyance. I used to tell her that she might be better employed reading her Bible; but she seemed to enjoy it, and I didn't want to be harsh. Well, one villainously cold winter I fell sick. I was stretched on a bed suffering the agonies of the ladies and gentlemen in the nether world, unable to move hand or foot.

On a memorable morning a rap came to the door and my wife responded. When the portal was swung ajar she was confronted by a big raw-boned tramp, who looked as strong as a draught horse. He assured her with a choice collection of imported and domestic oaths that he wanted something to eat, and wanted it right away. Somewhat frightened at his manner, my wife endeavored to close the door, but he grasped her arm violently and prevented her. I was lying there like a corpse, unable to lift a hand, and you may imagine that my feelings were not boisterously hilarious. Well, what did she do? Recovering from her surprise she wrenched her arm free and pasted that tramp in the mouth with her left. Before he could figure out what struck him he caught her right fond on his neck and went over like a falling church. He came up pretty groggy and mad all over, but she wasn't through with him. She just jammed that tramp around the eyes and neck until he made a speak for the gate, looking as though he had been run through a corn sheller.

You bet I have said much more against athletic exercises to my wife after that, and I have no sympathy for anybody who does raise the question. I have no doubt accomplished daughters at home, and although they are as gentle and womanly as anybody's daughters, they can take care of themselves with more ease than can a great many broad shouldered men I know.

THE MINUET.

How the Dancers' Feet Are Trained to Its Measures.

"The first thing," says a teacher of the newly fashioned minuet in the *American Analyst*, "that a lady has to learn is to hold the skirts of her dress. In the beginning of the minuet she must take her over skirt with both hands, just clutching the edge of the garment with the tips of the fingers, and raise it from the floor about as high as the tips of her boots. Then standing squarely upon both feet she is in first attitude of the minuet. Following that is the bow, which is a most difficult accomplishment. I think it quite likely that one of the reasons why the minuet went out of favor was the very considerable degree of skill which is required to dance it properly. It is even easier to learn to become a first rate waltzer than an indifferent minuet, and, if I can use the word. The bow is made by drawing the right foot back and placing the toe upon the floor and bending the whole weight of the body back upon it and keeping the left foot square down upon the floor. The lady should speak herself as far as possible without losing her balance. As she goes down the heel of the left foot may come slowly off the floor, but the heel of the right foot must not touch it. It is an exceedingly trying movement until one has mastered it, and it takes not only muscle but some nerve to keep the equilibrium. In this movement the body must not take her hands from her skirts, her eyes must be directed slightly upward, and her head should not bow forward. It should rather turn a little bit in the direction of the eyes. The movement must be made very slowly, and the recover executed with equal deliberation. The gentleman's bow during this interesting process is of a similar nature. It consists of a long bend, his hand upon his heart and bending forward very low. Partners should recover the same moment. There is another old dance somewhat similar to the minuet in its measured elegance, and that is the gavotte. It is that the bow is very similar to that in the minuet, the difference being that she inclines her head forward and looks down upon the ground. It sometimes is a hard thing to prevent ladies from looking upon the ground than to teach them to keep their balance upon their toes. I remember when I was studying the ballet in Paris the teacher was always crying out: 'Come, come, ladies, are you looking for pins upon the floor?' The novice, you see, is always in terror about her feet, and apparently wants to look down to see if they are all right. As a matter of fact the balance can be much better preserved by looking upward, and it is a much more graceful way of doing it."

The Old House.

In through the porch, and up the stairs;
Little is changed, I know so well the ways:—
Here the dead came to me: it was there
The dream was dreamed in unforgotten days.

But who is this that hurries in before,
A flitting shape the bending shades among—
She turned, I saw her face, O God! It wore
The face I used to see when I was young!

I thought my spirit and my heart were tamed
To deadness; did the things that now annoyance
The old grief springs to chide me: I am ashamed
Before that little ghost with eager eyes

Oh! Turn away, sister not see, not know!
How should she bear it, how should understand?
Out! Hasten down the stairs, away, haste and go,
And leave be dreaming in the silent land.

—*Amy Levy.*

Square deal at good eats at lowest prices, at GOLDEN RULE MARKET 5th & Washington. W. Cro[illegible] & Son, prop

A WEDDING BREAKFAST.

The Bride Wanted Ice Cream and the Bridegroom Cider.

Washington Post.

A young bridal couple in the ordinary at the Ebbitt House yesterday morning presented the most abject case of goneness ever seen even in that retreat for callow connubiality. They had a great time over the bill of fare, and kept their heads so close together and looked so languishingly and yearnfully into each other's eyes and showed such alarming symptoms of approaching osculation that a crusty bachelor, who, with a dozen other people, was enjoying the scene, remarked sotto voce that they had better skip the breakfast and go into the private parlor or back to their room. Their conversation ran like this:

"You order something, Baby."

"No, you order."

"No, you."

"No, you."

Then came more yearnful looks that were enough to lift human souls out of their sockets by the roots. Then more of the same sort of talk.

At last "Baby" suggested ice cream, and that was settled upon. Then the "you order," "no you order," soulful glances were all gone through with again. Then over the question of what to drink, and at last, of all imaginable drinks (suggested by him), cider was decided upon.

And so the wedding breakfast consisted of ice cream and cider.

It might have been anything else or nothing else. They were too near to empyrean to consider base grub.

Not an Even Start in the Race.

Buffalo Express.

A commercial traveler who has just returned from a small town in Michigan relates a funny incident that occurred in a little hotel in that burg. The hotel was crowded, and a weary traveler who came in and inquired for a room was told by the clerk that every room in the house, where it was possible, had two beds in it already, except one, and that one was occupied by an old farmer who snored loud enough to kill a horse.

"Is that all?" exclaimed the traveler jubilantly. "Why man, I want you to know that I am the champion snorer in my town, and anybody who can beat me at it must be a cuckoo. Just put a bed in that room for me."

The clerk told him that it would be useless, but the traveler insisted. "I'll just bet you $5 my snoring drives him out of the room."

The clerk was looking for stakes and snapped the bet up quick. Time wore on until the hour for retiring. Singularly both men wended their way upstairs together. The clerk waited further developments. About an hour afterwards a rustling was heard up above, and the traveler half dressed, with his coat, vest and shirt on his arm, came shuffling down the steps. Suddenly he walked over to the desk and planked down a V. "I told you so," said the clerk, who fairly rolled over with laughter.

"What's ailing you, you gilly?" said the traveller with a string of oaths: "I'd have won the bet all right, but the son of a gun got to sleep first." He slept on a hardwood bench for the rest of the night.

The White Sulphur Springs,

Near St. Helena, a favorite resort for Oaklanders, has been formally opened for the season. The hotel and grounds have been greatly improved, making it the most attractive summer resort in the State. The swimming and bathing facilities are unexcelled.

CHURCH DIRECTORY.

Under this head will be found the location of the churches in Oakland the names of the pastors or rectors, the hours of service, Sunday school, and of week day meetings. In the local columns may be found general religious news of interest and the subjects of sermons to be preached to-morrow.

FIRST A. M. E. CHURCH — Fifteenth street and Market. Preaching at 11 A. M. The public are cordially invited. Rev. Ferren

BROOKLYN PRESBYTERIAN CHURCH—Corner Twelfth avenue and East Fifteenth street, East Oakland. Rev. E. S. Chapin, D. D., pastor

THE WEST OAKLAND BAPTIST SABBATH School—Meets at Kohler's Hall, Center station, every Sunday at 9 A. M. Friends invited

THE LADIES' UNION CONSECRATION MEETING will be held on Tuesday afternoon at 2:30 o'clock in the parlor of the First Presbyterian Church.

ST. PAUL'S CHURCH—Harrison street, corner of Fourteenth. Rev. Hobart Chetwood, rector. Services at 11 A. M. and 7:30 P. M. Sunday school at 9:45 A. M.

CHRISTIAN CHURCH—Corner Thirteenth and Market streets. Rev. George W. Sweeney, pastor. Services at 11 A. M. and 7:30 P. M. Sunday school at 9:45 A. M.

HARMON STREET BAPTIST CHURCH—Harmon street, between Fourth and Fifth. Rev. W. T. Firemor, pastor. Preaching morning and evening. All are invited.

ST. ANDREW'S EPISCOPAL CHURCH — Ninth street, one block east of Center. Rev. John A. Emery, rector. Services every Sunday at 11 A. M. and 7:30 P. M. Sunday school at 9:45 A. M.

FIRST UNITARIAN SOCIETY—Worships in Hamilton Church, corner of Thirteenth and Jefferson streets. Rev. C. W. Wendte, pastor. Sunday-school at 12:15 o'clock. All invited.

PROGRESSIVE SPIRITUALISM—The Progressive Spiritualists of Oakland meet every Sunday afternoon at Fraternity Hall, corner of Seventh and Peralta streets, at 3 and 7 P. M.

ST. JOHN'S CHURCH—Grove street, near Seventh. Rev. Dr. Akerly, rector. Service at 11 A. M. and 7:30 P. M. Sunday school at 9:30 A. M. Surplice choir at evening service, and seats free.

FIRST NEW CHURCH SOCIETY—Montana Block, corner Seventh and Adeline streets. Rev. L. G. Jordan, pastor. Services every Sunday morning at 11:15 o'clock. Sabbath school at 10:15 A. M.

CHURCH OF THE ADVENT—Corner Twelfth avenue and East Sixteenth street, East Oakland. Rev. Dr. Lathrop, rector. Morning service, 11 A. M. Evening service, 7:30 P. M. Sunday school at 9:30 A. M.

FIRST UNIVERSALIST CHURCH—Peralta street, between Eleventh and Twelfth. Rev. S. Goodenough, pastor. Services at 11 A. M. Sunday school at 12:15 P. M. Seats free. All cordially invited.

GRACE CHURCH, Episcopal—Cleveland avenue, corner of Forty-fourth street, North Temescal. Sunday School, 10 A. M. Morning service, 11 o'clock. Evening service, 7:30 o'clock. Seats free, strangers welcomed

GERMAN M. E. CHURCH—Seventh street, between San Pablo and Telegraph avenues. Services at 10:45 A. M. and 7:30 P. M. Sunday School at 9:30 A. M. L. Kroeck, pastor. A cordial welcome is extended to all.

SECOND PRESBYTERIAN CHURCH—Union street, near Adeline station. Rev. H. H. Rice, pastor. Residence, 1051 Kirkham street, near Eleventh. Service at 11 A. M. and 7:30 P. M. Sabbath school 12:30 P. M.

EAST OAKLAND M. E. CHURCH—Seventh avenue, between Fourteenth and Fifteenth streets. H. B. Heacock, D. D., pastor. Residence, 969 Seventeenth street. Preaching at 11 A. M. and 7:30 P. M. Sunday school at 12:30 P. M.

FIRST M. E. CHURCH—Corner Fourteenth and Clay sts. Rev. E. R. Dille, D. D., pastor. Services at 11 A. M. and 7:30 P. M. Young people's meeting at 6:30 P. M. Sabbath school at 12:30 P. M. Prayer meeting Wednesday at 7:30 P. M. All invited.

CHURCH OF CHRIST — Worship in the hall of Twelfth street near Washington. A. Coplin, pastor. Sunday School, 9:45 A. M. Preaching at 11 A. M. Prayer and Testimony meeting 6:30 P. M. Gospel meeting 7:30 P. M. Sittings free

EIGHTH AVENUE CONGREGATIONAL CHURCH. Rev. H. O. Hinds of Schenectady, N. Y., will occupy the pulpit morning and evening May 19th and 26th. Services held at the church, corner Eighth avenue and East Fifteenth street, at 11 A. M. and 7:30 P. M.

CHESTER ST. M. E. CHURCH—S. W. corner Ninth and Chester streets, two doors North from Center street station. Rev. J. H. Wythe, pastor. Preaching at 11 A. M. and 7:30 P. M. Sunday school at 12:15 P. M. Young people's meeting at 7 P. M. Prayer meeting Wednesday evening at 7:30.

FIRST PRESBYTERIAN CHURCH — Corner Fourteenth and Franklin streets. Rev. Francis A. Horton, D. D., pastor. Residence, 1357 Franklin street, corner Seventeenth street. Public Worship at 11 A. M. and 7:30 P. M. Sunday school at 9:30

TENTH AVENUE BAPTIST CHURCH — Fourteenth street and Tenth avenue. Rev. J. Herndon Garnett, pastor. Preaching at 11 A. M., and 7:30 P. M. Sunday school at 12:15 P. M. Young people's prayer meeting at 6:15 P. M. All cordially invited to attend

BIBLE CORRESPONDENCE SCHOOL—Rev. E. S. Chapman, D. D., President and Conductor. John Gilbertson, Secretary and Treasurer. Class meets regularly on Tuesday evening at 7:30 o'clock in the chapel of the First Congregational Church, for this term. Strictly non-sectarian.

THE SAN PABLO AVENUE BAPTIST CHURCH—Twentieth street, near San Pablo avenue. Rev. A. J. Sturtevant, pastor; residence 842 Twenty-ninth street. Preaching morning and evening. Sunday school, 12:15 P. M. Young people's meeting at 6:30 P. M. All are invited.

FIRST SWEDISH EVANGELICAL LUTHERAN St. Paul's Church—On Ninth st. bet. Washington and Clay. Rev. A. M. Le Vean, pastor. Residence, 819 Thirteenth street. Services at 11 A. M. and 7:30 P. M. Sabbath school at 10 A. M. Prayer meeting, Thursday, at 7:30 P. M.

FIRST SWEDISH BAPTIST CHURCH—Magnolia and Tenth street. Rev. C. M. Nelson pastor. Residence, 1209 Fourteenth street. Services every Sunday at 11 A. M. and 7:30 P. M. Prayer meeting Wednesday evening at 7:30 P. M. Young people's meeting Sunday evening at 6:30.

PLYMOUTH AVENUE CHURCH—Plymouth ave near Telegraph avenue. Rev. George Moore, D. D. pastor. Sunday morning services at 11 A. M. Sunday school at 12:15. Young people's meeting at 6 P. M. Praise service, 7:30 P. M. Wednesday evening prayer meeting at 7:30.

SWEDISH M. E. CHURCH—Corner Tenth and Center streets, Oakland. Service Sunday, at 11 A. M. and 7:30 P. M. Sunday school at 9:30 A. M. Prayer meeting Wednesdays at 7:30 P. M. Class meeting Fridays at 7:30. S. L. Gerlander, pastor. Residence next door to the Church.

FIRST FREE BAPTIST CHURCH—Twenty-first street, between San Pablo avenue and Brush street. Rev. C. F. Penney, D. D. pastor. Preaching service Sunday at 11 A. M. and 7:30 P. M. Young People's meeting at 6:30 P. M. Prayer meetings Sunday and Wednesday evenings at 7:30 P. M.

CAMPBELL STREET NORWEGIAN AND DANISH M. E. CHURCH—Between Eighth and Taylor streets. Preaching every Sunday at 11 A. M. and 7:45 P. M. Sunday school at 9:30 A. M. Prayer meeting Thursday evening at 7:45. Norwegians and Danes cordially invited. Rev. Carl F. Mizholtz, pastor. Residence, 1013 Willow street.

MARKET STREET CONGREGATIONAL CHURCH—(Branch of the First Congregational Church.)—Market street, between Twenty-first and Twenty-second streets. Rev. G. B. Merrill, pastor. Residence, 1448 Market street. Services at 11 A. M. and 7:30 P. M. Young people's meeting at 6:15 P. M. Prayer meeting Wednesday evening at 7:30 P. M.

ASBURY M. E. CHURCH SOUTH—Corner Fifteenth and Clay streets. Rev. T. A. Atkinson, pastor. Services at 11 A. M. and 7:45 P. M. Sunday school from 12:15 P. M. to 9:40 A. M., after morning service. Young people's meeting at 6:30 P. M. Prayer meeting Wednesday evening. Pastor's residence, 1146 East Seventeenth street near Twenty-third avenue, East Oakland.

THIRTY-FOURTH STREET METHODIST EPISCOPAL CHURCH—Corner Thirty-fourth and Market streets. Rev. George H. McCracken, pastor. Preaching every Sunday at 11 A. M. and 7:30 P. M.; Sabbath school at 9:30 A. M.; Prayer meeting Thursday evening. Pastor's residence 569 Thirty-fifth street.

FIRST CONGREGATIONAL CHURCH—Corner Twelfth and Clay streets. Rev. J. K. McLean, D. D., pastor. Rev. John Rea, associate pastor and superintendent of the Sunday school. Services at 11 A. M. and 7:30 P. M. Sunday school at 12:30. Young People's Christian Endeavor meeting at 6:30 P. M. The public are cordially invited to these services.

SECOND CONGREGATIONAL CHURCH — Chase street. Services 11 A. M. and 7:30 P. M. Everybody cordially invited to attend. Prayer meeting on Wednesday night. Sunday school at close of morning service. Young People's Society of Christian Endeavor at 6 P. M. Band of Hope every alternate Sunday. Other services as announced from the pulpit.

AT HOME AND ABROAD.

Wanted 1000 men to unload schooners at the Cosmopolitan Exchange, Temescal. T. D. Sullivan prop. Telephone 137.

Before you take the train step into the Time Card Saloon, cor. 7th and Webster sts.: fine wines, liquors, and cigars.

For Bumgardner Rye of 1881, go to Thayer, 464 Eighth street.

Buy, sell, or exchange furniture of RYAN & MELLOR'S, 1158 Broadway.

MATTRESSES called for, repaired, and returned same day. A. A. WEST, 473 Twelfth street.

All goods at reduced rates at H. SCHELLHAAS'S, the King of all furniture dealers, 408 Eleventh street.

Schlitz' celebrated Milwaukee Beer on draught at 468 Twelfth street. C. H. Kucks and Hugo Fuegel, Proprietors.

Gem Saloon, Ned Rodgers, proprietor. Fine wines, liquors and cigars. Famous O. P. S. whisky. 625 East Twelfth st.

WILLIAM KUHNLE'S Club Room, 1466½ 7th st., Center st. station, billiards and pool, choice wines, liquors, and cigars.

Billy Kohler's saloon, 479 Seventh st Choice selected stock of wines, liquors, and cigars. The celebrated Oakland Brewery beer and U. S. lager on tap.

William Eddings' Saloon, "The Office," 475 Eleventh street, is a favorite resort for all people who are fond of the good things of this life. Hot lunch daily

Fine California clarets, white wines, port, sherry, angelica, brandies, old whiskies, Jamaica rum, all kinds of pure liquors; J. P. Rohrbach, 1720 7th street.

More Mowers Than Ever.

There is still an opportunity to purchase a few of those Philadelphia lawn mowers at bed rock prices, which are noted as being the best in the market. Also an unlimited supply of the best quantities of garden hose, together with a fine line of table cutlery and builders' hardware; also an extraordinary large invoice of table cutlery, lawn tennis and croquet sets for the holidays soon to arrive, at Maxwell & Pearce's hardware establishment, 458 and 460 Twelfth street, near Broadway.

Cheaper Than Ever.

Lamps, stoves, filters, ice cream freezers, agate, tinware, etc., at George K. Read's, 1012 Washington street. We also have a new device for drawing oil from cans superior to all others in use, simple and perfect (call and see it), together with many other new and useful inventions, and take a drink of water from the Chabot frog pond, made pure and sparkling by the wonderful Gate City filter.

Berries for Everybody.

Having made arrangements with some of the largest berry raisers in the State to ship me daily large consignments of all kinds of berries, I can save the jobber's profit and give the people the benefit of very low prices. H. A. McClelland, 573 East Twelfth street.

The Swiss Confectionery.

The best ice cream manufactured on the coast served in any part of the city. Particular attention given to orders for wedding parties or receptions. WILLIAM J. F. LAAGE, proprietor, 413 Twelfth street, Oakland.

Public Opinion.

Muller! Optician! here the very best;
Unknown to fail, he long has stood the test!
Let all whose sight is weak, to Muller go;
Learn you in business he is never slow!
Enter at 1. 3. 5. Montgomery street:
Remember! Muller ne'er has met defeat.

All Night in a Drug Store.

W. C. Smith, Prescription druggist, Fourteenth and Market streets, a graduate of the Philadelphia College of Pharmacy, has only pure and reliable drugs and toilet requisites. Tel. 112.

Charles Mann & Co.,

Carpenters and builders, have located at 407 Tenth street, and are prepared to fit up stores and offices in first-class shape. Cabinet work a specialty.

40,000 at Fasshauer's.

Fasshauer's No. 40,000 Rheumatic Cure—a sure cure for rheumatism. Hundreds of testimonials. 1156 Seventh street.

Spring Lamb! Spring Lamb!

At Samson's, 477 Eleventh street and 1014 Washington street.

LIGHT rolls a certainty. Sperry's Family Flour.

Undertakers.

McAVOY & McCARTHY
GENERAL FURNISHING UNDERTAKERS,
872 WASHINGTON STREET,
Bet. 7th and 8th, Oakland, Cal. Telephone 5
Everything requisite for funerals at short notice.

HENRY EVERS,
UNDERTAKER
CORONER OF ALAMEDA CO.
865 Washington St.,
Between 7th and 8th.
Telephone No. 284. OAKLAND.

WM. T. HAMILTON. ALBERT BROWN.
ALBERT BROWN,
Successor to
HAMILTON & BROWN
UNDERTAKERS,
Nos. 463 and 468 Thirteenth Street, bet. Broadway & Washington. Telephone 18.

KISTER & BLOOMFIELD,
Funeral Directors and Embalmers.
PARLORS, 1222 & 1234
San Pablo Avenue.
Opposite City Hall. Everything requisite for funerals. Office open day and night.
TELEPHONE:
BLOOMFIELD, Res. tel. 153. Office tel. 181. KISTER, Res. tel. 218½.

JOHN L. BUCKLEY. T. E. HAMILTON.
HAMILTON & BUCKLEY,
Undertaking Parlors,
326 13th St. (Dietz Opera House).
Everything requisite for funerals on short notice. Embalming a specialty. Orders attended to day or night. Telephone 435.

Armstrong & Hopkins,
(Successors to W. V. McKenzie)
UNDERTAKERS.
Broadway, cor. 8th st. Telephone 240

HAVE YOUR
MAGAZINES
BOUND
-AT-
THE TRIBUNE
BINDERY.

Notice of Removal.

Russell H. Cool, L. D. S. desires to notify his many patrons of the removal of his Dental Parlors and Laboratory from Dietz Opera House where he has been located for the past ten years to more commodious quarters in the Canning block, rooms 12, 13, 14, and 15, northwest corner of Thirteenth and Broadway.

CLEAR WINE

Lovers of Cleanliness and excellence can now have their most fastidious wishes fully gratified.

The Parity Wine Co. of California

Put up and sell only the pure juice of the grape in the form of Claret, Sherry, Angelica, and Port. Wines. Port brandy.

For clearness, brilliancy, bouquet, and flavor, their goods are equal to the most imported, and are sold at less than half their price.

Sold in any quantity delivered at

303 Battery Street, San Francisco.

HENRY W. TAYLOR,
Lumber, Laths, Shingles
AND POSTS.
CARLOAD LOTS A SPECIALTY
Telephone 702, WEST BERKELEY

B. FINNIGAN. M. FINNIGAN.
FINNIGAN BROTHERS,
House, Sign, and Decorative Painters
AND GLAZIERS.
Wall Coloring promptly attended to.
719 Ninth Street,
Between Brush and Jackson sts., Oakland, Cal

RICE & WHITE,
Stalls 1, 2, 3, and 4,
CITY MARKET
Wholesale and Retail Dealers in Best Quality Meats. Fresh meats on hand every day; also Game of all kind.

Legal.

Notice of Street Work.

NOTICE IS HEREBY GIVEN THAT THE City Council of the City of Oakland, at its meeting on the 15th day of May, 1889, passed resolution (Number 13,958) of its intention to order the street work therein described to be done, to-wit: That Union street, in said city, from the north line of 26th street to the south line of 28th street, be regraded, recurbed and macadamized to the official line and grade.

For further particulars reference is hereby made to said resolution and the specifications for street work on file in the office of the City Clerk of the City of Oakland.

Oakland, May 20, 1889.

J. S. WALL,
Superintendent of Streets.

Notice of Street Work.

NOTICE IS HEREBY GIVEN THAT THE City Council of the City of Oakland, at its meeting on the 15th day of May, 1889, passed resolution (Number 13,959) of its intention to order the street work therein described to be done.

To wit: That Ninth avenue in said city, from a point distant 146 4-10 feet southerly from the southerly line of Central avenue to the southwesterly line of East Nineteenth street, be sewered with a vitrified iron stone pipe, and have manholes and Y branches constructed thereon.

For further particulars reference is hereby made to said Resolution and the specifications for street work on file in the office of the City Clerk of the City of Oakland.

Oakland, May 20 1889.

J. S. WALL,
Superintendent of Streets.

Legal.

ORDINANCE NO. —.

An Ordinance Amending Section XV of an Ordinance Entitled "An Ordinance Establishing and Regulating Municipal Licenses," Approved May 20th, 1887.

BE IT ORDAINED BY THE COUNCIL of the City of Oakland as follows:

Section 1. Section XV of an ordinance entitled "An Ordinance Establishing and Regulating Municipal Licenses," approved May 20th, 1887, is hereby amended so as to read as follows:

Section XV. If any person shall furnish evidence satisfactory to the Auditor that such person, by reason of physical infirmity, unavoidable misfortune, or unavoidable poverty, merits exemption from the operation of this ordinance, said Auditor may issue to such person a free license, upon having first obtained the consent in writing of the Tax Collector and Mayor therefor. In each case it shall be the duty of the Auditor to investigate the merits thereof and grant a free license only in meritorious cases.

Whenever the Auditor is satisfied that the receipts for any exhibition, concert, lecture, or other entertainment is to be or will be appropriated to any church, school, or religious or benevolent purpose within the city of Oakland, he may grant, as of course, a free license for the same to the person or persons about to conduct the same.

Section II. This ordinance shall take effect immediately upon its approval.

Passed , 1889.

President of the Council.

Approved , 1889.

, Mayor.

In Council, Oakland, May 20th, 1889.

Passed for printing by the following vote:

Ayes—Councilmen Earl, Evans, Wakefield, Towle, Macdonald, McAvoy, Brosnahan, Kirk, and President Cameron—9.

Noes—Councilman Collins—1.

Absent—Councilman Harkett—1.

May 22d, 1889.

J. M. BRADY,
City Clerk.

Executors' Sale of Real Estate.

SUPERIOR COURT OF THE CITY AND County of San Francisco, State of California, Department 9, Probate—Executors' Sale of Real Estate—In the matter of the estate of Wm. Bein, deceased—Notice is hereby given that under and in pursuance of the powers and authority vested in the undersigned executors by the Last Will of Wm. Bein, deceased, the said executors will sell at public sale and subject to confirmation by said Superior Court, on Saturday, May 25th, at 2 o'clock P. M., at the salesroom of M. J. Lynnance & Co., 466 8th street, Oakland, in the County of Alameda, those certain tracts of land situated in the County of Alameda, State of California, and described as follows:

1. Lots seventeen (17) and eighteen (18), in block ninety-three (93), of tract B, of the "Berkeley Land and Town Improvement Company."

2. Lots 4 and 5, block 108, of the said tract B, of the Berkeley Land and Town Improvement Company.

3. Lot 19, in block 107, of same tract.

4. Lot on the west side of Magnolia street, 225 feet southerly of 36th street, running southerly on said line of Magnolia street seventy-five (75) feet; thence at right angles westerly one hundred and thirty-three (133) feet, being subdivisions of lot 9, block H, of Peralta Homestead.

5. Lot ten (10), in block eight (8), of the Jose Domingo Tract, as the same appears upon Julius Kellersberger's map of the Jose Domingo Tract, filed and recorded in the County Recorder's office of Alameda County.

6. The southerly twenty-five (25) feet of lot three (3), block G, of the Peralta Homestead.

7. One and a quarter (1¼) acres in Brooklyn township, bounded on the north by land of Pennyman, on the east by land of Holmes, and on the south and west by land of Tait.

8. Lot on the west side of Chestnut street, two hundred and twenty-five (225) feet north of 30th street, running along said line of Chestnut street thirty-seven (37) feet six (6) inches by a uniform depth of one hundred and thirty-two (132) feet.

Terms and conditions of sale—10 per cent of the purchase money to be paid at the time of sale, the balance on confirmation of sale by said Superior Court. Taxes to June 30, 1889, paid; from then payable by buyer. Deeds at expense of purchasers.

O. F. VON RHEIN,
H. H. W. STROECKER,
Executors of the Last Will and Testament of Wm. Bein, deceased.

San Francisco, May 2, 1889.

WM. LOEWY, Attorney for Executors.

Notice to Bridge Builders.

PURSUANT TO AN ORDER OF THE Board of Supervisors of Alameda county, Cal., public notice is hereby given that there will be received by the undersigned at the office of the County Clerk of said county, in the Hall of Records, Oakland, Cal., up to 12 o'clock M. of Monday, May 27th, 1889, plans, specifications, strain sheets, working details, and bids for the construction of two new wooden bridges over Sausal Creek, in Brooklyn Township, one on Fruitvale avenue, near the railroad crossing, and the other on Huff street.

Separate proposals, etc., must be made for each of said bridges, and separate contracts will be made for said bridges.

Each bidder must accompany each of his proposals with a certified check, for $200, drawn payable to the order of the County Clerk, or by a deposit of said amount in gold coin as a guaranty that in case his proposal is accepted and the contract awarded to him, he will enter into the necessary contract and bond within ten days after receiving notice of said award, and conditioned that if the said bidder shall fail or neglect to enter into said contract and bond as above stated, then the said sum shall be collected and paid into the County Treasury by said clerk, as liquidated damages for such failure and neglect.

The said Board of Supervisors reserves the right to reject any or all bids as the public good may require.

CHAS. T. BOARDMAN,
[SEAL.] Clerk.

Notice of Street Work.

NOTICE IS HEREBY GIVEN THAT THE City Council of the City of Oakland, at its meeting on the 15th day of May, 1889, passed the following resolution (Number 13,960) of its intention to order the street work therein described to be done.

To wit: That Eighteenth avenue in said city, from the east line of Union street to the sewer in the center line of Adeline street, be sewered with a vitrified iron stone pipe, and have manholes and Y branches constructed thereon.

For further particulars reference is hereby made to said Resolution and the specifications for street work on file in the office of the City Clerk of City of Oakland.

Oakland, May 20, 1889.

J. S. WALL,
Superintendent of Streets.

Notice of Street Work.

NOTICE IS HEREBY GIVEN THAT THE City Council of the City of Oakland, at its meeting on the 15th day of May, 1889, passed resolution (Number 13,956) of its intention to order the street work therein described to be done, to-wit: That Union street, in said city, from the north line of 26th street to the south line of 28th street, be regraded, recurbed and macadamized to the official line and grade.

For further particulars reference is hereby made to said resolution and the specifications for street work on file in the office of the City Clerk of the City of Oakland.

Oakland, May 20, 1889.

J. S. WALL,
Superintendent of Streets.

Sale of Lumber at Public Auction.

NOTICE IS HEREBY GIVEN THAT the old planking, stringers, and other refuse material from the City Wharf will be offered for sale at auction to the highest bidder on Wednesday, the 29th day of May, 1889, at 10 o'clock A. M., at the foot of Franklin street, pursuant to Resolution No. 13,951 of the City Council, and order of the Board of Public Works.

J. WEST MARTIN,
President Board of Public Works.

Attest: C. L. DAM, Secretary.

Notice to Creditors

YOU ARE HEREBY REQUESTED TO present to the undersigned, the assignee of the Farmers' Union of Livermore valley, a sworn statement of any claim which you may have or hold against said Farmers' Union of Livermore valley, within sixty (60) days from the date hereof.

Dated April 15th, 1889.

J. H. HULL,
Assignee Farmers' Union.

Legal.

ORDINANCE NO. —.

An Ordinance Defining the Age of Dogs Liable to Be Seized and Impounded by the Poundmaster and Amending an Ordinance Entitled An Ordinance Creating the Office of Poundmaster and Defining His Duties; to Prevent Certain Animals From Running at Large and to Provide for the Burial of Dead Animals in the City of Oakland, Approved May 13th, 1879.

BE IT ORDAINED BY THE COUNCIL of the City of Oakland as follows:

Sec. 1. That section 9 of an ordinance entitled An Ordinance Creating the Office of Poundmaster and Defining His Duties; to Prevent Certain Animals from Running at Large and to Provide for the Burial of Dead Animals in the City of Oakland, approved May 13th, 1879, be amended to read as follows:

It is hereby declared unlawful for any dog of the age of six months and upwards not duly licensed and registered in accordance with the provisions of an ordinance entitled An Ordinance Providing for the Licensing and Registration of Dogs in the City of Oakland, approved July 7th, 1873, to run or be at large in any of the streets, lanes, alleys, courts or places, or public grounds in the said city of Oakland, and it is hereby made the duty of the Poundmaster to take up and impound any dog of the age of six months and upwards not licensed and registered, and running at large in any street, lane, alley, court, or place, or public grounds in said city of Oakland. Any dog of the age of six months and upwards so impounded may be redeemed by the owner or possessor within three days, upon the payment to the said Poundmaster of the sum of three dollars and ten cents for each dog for keeping the same. All dogs of the age of six months and upwards not licensed and registered, and not herein provided shall be killed by the Poundmaster, and any dog of the age of six months registered dog found running at large without having a tag as required by law shall be taken to the Pound, and if claimed by the owner within three days the owner shall be entitled to receive the same upon the payment of one dollar from the owner or possessor thereof as a fee for impounding the same. And all dogs of the age of six months and upwards impounded and not redeemed within three days shall be killed and buried in the city limits by the Poundmaster, and he shall be entitled to receive from the city a fee of one dollar each therefor.

Section 2. Nothing in this ordinance shall be construed as of dogs under six months old, which shall be exempt from seizure, impoundment, and slaughter.

Section 3. This ordinance shall take effect from the date of its approval.

In Council, Oakland, May 13, 1889.

Passed for printing by the following vote:

Ayes—Councilmen Evans, Collins, Towle, Macdonald, Hackett, Brosnahan, Kirk, and President Cameron—8.

Absent—Councilmen Earl, Wakefield, and McAvoy.

J. M. BRADY, City Clerk.

May 17th, 1889.

Summons

Mary Burt Beaton, Plaintiff,
vs.
Wm. Leslie McDonald et al., Defendants.

IN THE SUPERIOR COURT OF THE State of California, in and for the county of Alameda.

Action brought in the Superior Court of the State of California, in and for the county of Alameda, and the complaint filed in said county of Alameda, in the office of the clerk of said Superior Court.

The People of the State of California to send greeting to Wm. Leslie McDonald and A. R. Swan, defendants.

You are hereby required to appear in an action brought against you by the above named plaintiff in the Superior Court of the State of California, in and county of Alameda, and to answer the complaint filed therein on or before the 30th day of May, A. D. 1889.

The said action is brought to recover the possession of certain premises situate in the City of Oakland, County of Alameda, State of California, and being a part of the Shell Mound tract of land, known as Rancho Ex-Mission, and which premises were leased by the plaintiff to the defendant Swan, and for the sum of $300 damages and costs of suit; special reference being made to the complaint filed herein for further particulars.

And you are hereby notified that the 30th day of May, A. D. 1889, has been designated for your appearance in this cause, and it is directed that the summons be served upon you at least two days prior to the time so designated for your appearance, and that said summons be returned on or before the 30th day of May, A. D. 1889, and that unless you appear and answer the said complaint, as herein required, the relief sought therein will be taken against you.

Given under my hand and seal of the Superior Court of the County of Alameda, State of California, this 30th day of May, A. D. 1889.

CHAS. T. BOARDMAN, Clerk.

[SEAL.]

By ROBERT EDGAR, Deputy Clerk.

WM. and GEO. LEWISTON, Plaintiff's Attorneys, Nos. 6 Montgomery ave., San Francisco, Cal.

Notice of Street Work.

NOTICE IS HEREBY GIVEN THAT ON the 15th day of April, A. D. 1889, the City Council of the City of Oakland passed resolution of intention, Number 13,808 to order the following street work to be done, viz.: That Webster street, from the south line of Durant street to the north line of Walnut street be graded to the official line and grade.

For further particulars reference is hereby made to said resolution and specifications for street work on file in the office of the City Clerk of the City of Oakland.

J. S. WALL,
Superintendent of Streets.

Oakland, May 24th, 1889.

Notice of Street Work.

NOTICE IS HEREBY GIVEN, THAT ON the 20th day of May, A. D. 1889, the City Council of the City of Oakland passed resolution of intention, Number 13,983, to order the following street work to be done, viz.: That the portion of Thirty-sixth street in said city, from the westerly line of Telegraph avenue to the east line of Grove street, be graded, curbed and macadamized to the official line and grade.

For further particulars reference is hereby made to said resolution and specifications for street work on file in the office of the City Clerk of said City of Oakland.

J. S. WALL,
Superintendent of Streets.

Oakland, May 24th, 1889.

Notice of Street Work.

NOTICE IS HEREBY GIVEN, THAT ON the 15th day of April, A. D. 1889, the City Council of the City of Oakland passed resolution of intention, Number 13,807, to order the following street work to be done, viz.: That Adeline street, from the westerly line of San